ATTLEBORO TWENTY TWELVE

ATTLEBORO HIGH SCHOOL
3 1654 30004 1446

Greetings from...

Attleboro High School

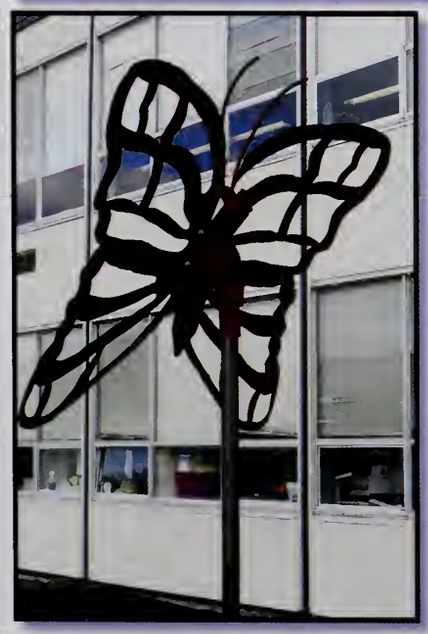

2012 DEDICATION

MR. JANICKI

CLASS COUNCIL

2012

President:
Thomas Ferraro

Treasurer:
Emily Mayer

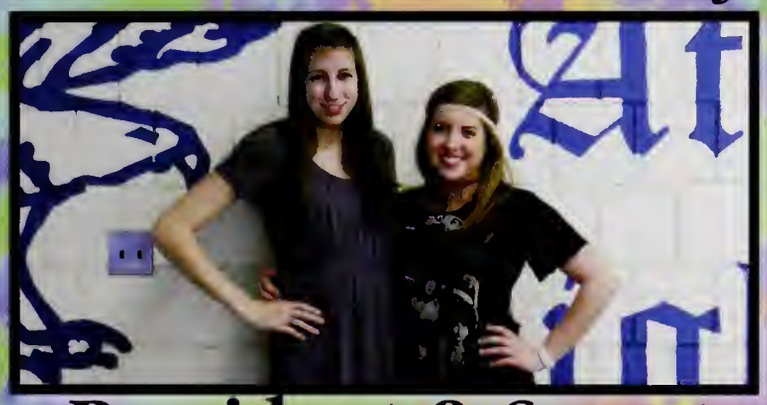

Vice-President & Secretary:
Nicole Dotzenrod & Paige Elliott

Class Representatives:
Gabriel Amatruda, Katelynn Tucker, Robert Braza & Elizabeth Iadonisi

MR. WEINTRAUB

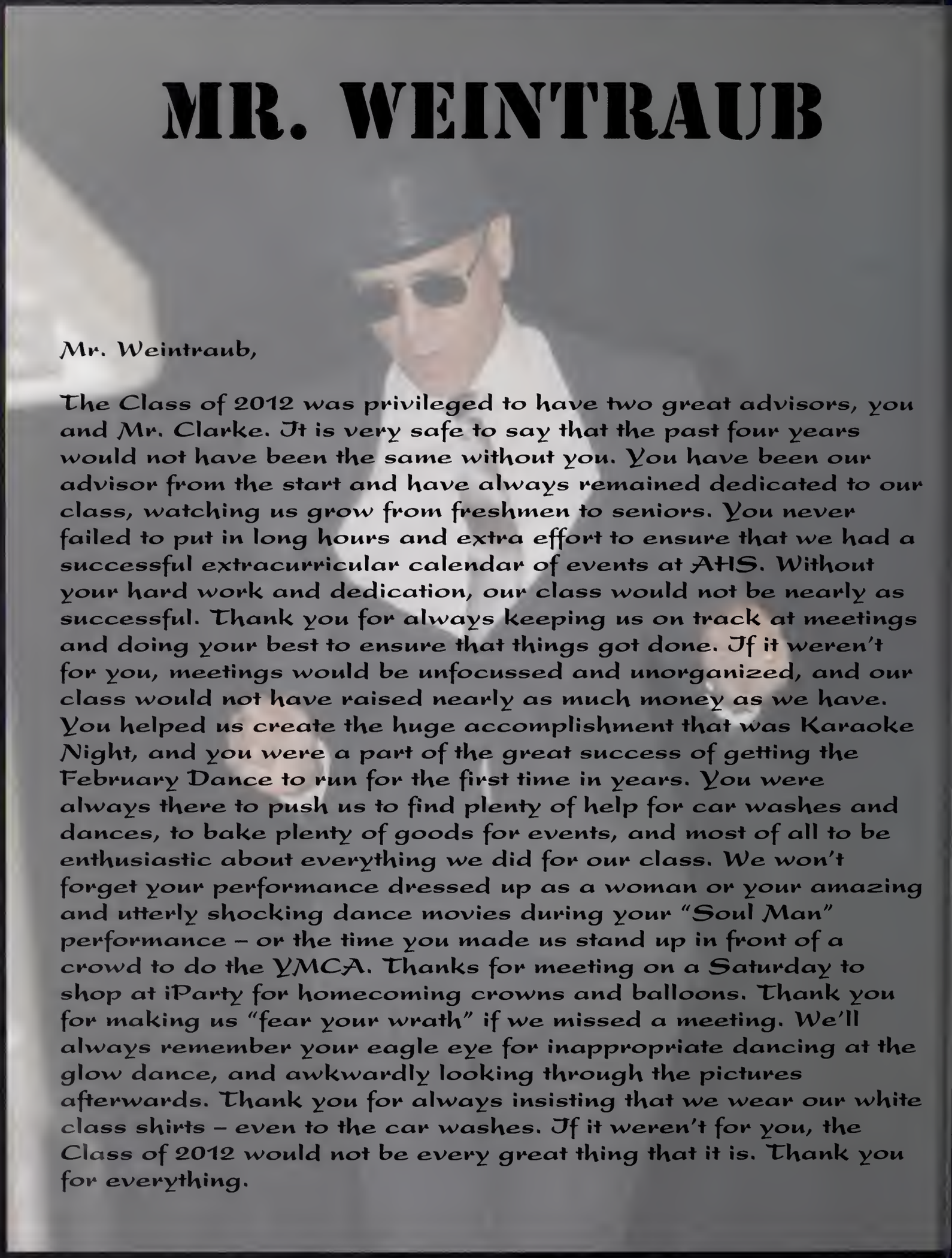

Mr. Weintraub,

The Class of 2012 was privileged to have two great advisors, you and Mr. Clarke. It is very safe to say that the past four years would not have been the same without you. You have been our advisor from the start and have always remained dedicated to our class, watching us grow from freshmen to seniors. You never failed to put in long hours and extra effort to ensure that we had a successful extracurricular calendar of events at AHS. Without your hard work and dedication, our class would not be nearly as successful. Thank you for always keeping us on track at meetings and doing your best to ensure that things got done. If it weren't for you, meetings would be unfocussed and unorganized, and our class would not have raised nearly as much money as we have. You helped us create the huge accomplishment that was Karaoke Night, and you were a part of the great success of getting the February Dance to run for the first time in years. You were always there to push us to find plenty of help for car washes and dances, to bake plenty of goods for events, and most of all to be enthusiastic about everything we did for our class. We won't forget your performance dressed up as a woman or your amazing and utterly shocking dance movies during your "Soul Man" performance – or the time you made us stand up in front of a crowd to do the YMCA. Thanks for meeting on a Saturday to shop at iParty for homecoming crowns and balloons. Thank you for making us "fear your wrath" if we missed a meeting. We'll always remember your eagle eye for inappropriate dancing at the glow dance, and awkwardly looking through the pictures afterwards. Thank you for always insisting that we wear our white class shirts – even to the car washes. If it weren't for you, the Class of 2012 would not be every great thing that it is. Thank you for everything.

MR. CLARKE

Mr. Clarke,

An excellent addition to the Class of 2012 council, we've all learned a great deal from you. You took up the challenge of helping our class halfway through our high school career when we were shorthanded, and have proved your passion for helping our class. Class Council wouldn't have been nearly as enjoyable without you around to lighten the mood and joke around. Despite your humor, you knew when to be serious, and we have been so lucky to have you as an advisor. You've brought an element of fun to our class and you are able to connect with so many of us on so many different levels. You were there to experience our great achievement with the February Dance, and laughed along with us as we reminisced about everything that went into it. Without you, we would have no one to make sure that Mr. Weintraub didn't make us wear our white class shirts to the car wash. You made students want to go to meetings and events. You approved of Tom painting a dinosaur and a duck on the window for the Glow Dance. Every senior at AHS can attest to your positive attitude and natural ability to make anyone laugh. So thanks again for your divine wisdom and guidance, great Caesar.
Class council would not be anything near what it is now without you there. Thank you for all your time and effort, as well as your light mood, keeping everything grounded and real.

Yaritza Acevedo

Gabriel Amatruda

Micah Ahmad

Matthew Anderson

Life passes most by while they're making grand plans for it.
- George Jung

Brianne Akers

When I'm old I'm going to say "I don't regret a thing. I came, I went, and I did it all".

Drama Club 10, 11, 12
Leo Club 9, 10, 11, 12
NHS 11, 12

Nicole Angelini

Women's Choir 9, 10, 11, 12(VP)
Mixed Choir 10, 11

Luis Alvarado

It's too early for this.

Soccer 9
Spring Track 10, 11, 12
Gymnastics 12
Winter Track 11

Irineia Araujo

Brianna Arruda

Brandon Azevedo

Niccole Astrofsky

Kevin Bacchiocchi

Matthew Auger

Mercy "Akuba" Badoe

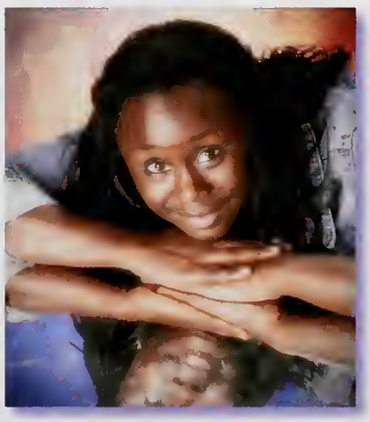

Don't be a person who looks back and wonders what they could've or would have had. Embrace your youth. Dive in. No one lives forever.

Field Hockey 10, 11, 12
NHS 11, 12
Winter Track 12
Special Olympics 10, 11, 12
Passion Plunge 10, 12
Powder Puff 11
World Affairs Seminar 11

Maverick Avila

Zachary Bailey

Norman Baker

Jeremiah Bayona

Katherine Barlow

Tennis 9, 10, 11, 12
Leo Club 9, 10, 11, 12
Team Up 11, 12
Project Unite 11, 12
Special Olympics 11, 12
NHS 11, 12(T)

Britney Bazile

Laura Barrese

Believe and you shall achieve.

Marching Band 9, 10, 11, 12
Concert Band 9, 10, 11, 12
Anime Club 9, 10, 11, 12
Art Club 11, 12
Jazz Band 12
Mixed Choir 12

Jessica Beaudet

When you stopped wishing things wouldn't fall apart, you'd stop suffering when they did.

Soccer 9, 10
Special Olympics 11, 12

Adam Battista

Tennis 11
Winter Track 9

Taylor Beaulieu

Nathan Becker

He who has a why to live for, can bear almost any how.
- Friedrian Nietzcne

Baseball 9, 10, 11, 12
Project Unite 11, 12

Joshua Benoit

Taylor Beland

Life is divine chaos; embrace it
-Anonymous

Student Council 9, 10, 11, 12
Class Council 9, 10
Field Hockey 9
SAC 12
Powderpuff 11, 12
RSVP 9, 10, 11, 12

Seth Benson

Breanna Belanger

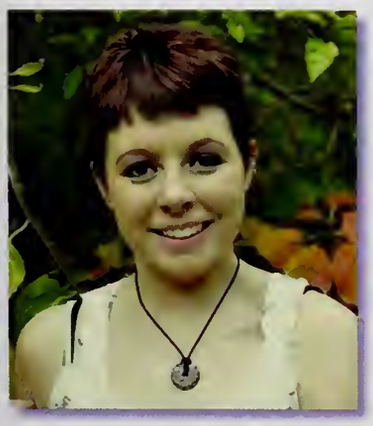

Art Club 9, 10, 11, 12

Hannah Benvenuti

Joshua Belcher

Amanda Berthold

Never forget the essence of your spark.
-Taylor Swift

Field Hockey 9, 10, 11
Special Olympics 9, 10, 11, 12
Team Up 11, 12(VP)
Project Unite 11, 12(S)
NHS 11, 12

Lori Bird

Rebbecca Bonenfant

Drumline 9, 10
Drama 10, 11, 12

Nicholas Blanchette

Matthew Borgellas

Fly people do fly things, JET life to the fullest.

Basketball 9, 10, 11, 12(C)
Football 9, 10, 11, 12

Yolanda Boateng

Savannah Boyle

Be the change you want to see in the world.
-Gandhi

Basketball 9, 10, 11, 12
Softball 10, 11, 12
Field Hockey 9, 10
NHS 11, 12
Powderpuff 11, 12

Anthony Bojorquez

Football 10
Skills USA 11, 12

Emily Bray

Cheerleading 9, 10, 11, 12
Student Council 9, 10
Class Council 9, 10

Robert Braza

Dream Big.

Class Council 9, 10(P), 11(P), 12
Swimming 9, 11, 12(C)
Team Up 11, 12
Project 9/11(M) 11
Polar Plunge 11, 12
Student Council 9, 10

Allison Brunelle

Cheerleading 9, 10, 11, 12(C)

Corinn Brogan

I don't know how to put this but I'm kind of a big deal.
-Will Farrell

Jadali Burgess

Allison Brousseau

If you're preoccupied with what's on the outside, you'll get lost in the "how it can seem". But open your eyes and you'll be surprised to find out how much more something different can mean.

Student Council 9, 10, 11, 12
RSVP 9, 10, 11, 12
Drama 9, 10, 11, 12
Women's Choir 9, 10, 12
Class Council 9
Field Hockey 9

Jennifer Burns

Kyle Brousseau

Culinary 9, 10
Gymnastics 9, 10, 11, 12

Brittney Burt

Don't let anyone or anything get in the way of what's right.

Basketball 9

Keny Buruca Flores

Ryan Carello

Happiness can be found even in the darkest of times, when one only remembers to turn on the light.
- Albus Dumbledone

Spring Track 9, 10, 11, 12(C)
Winter Track 11, 12(C)

Evan Caldwell

Jakob Carlson

Si vis pacem, para bellum

Jazz Ensemble 10, 11, 12
Band 10, 12
Football 9

Darian Calverley

If A equals success, then the formula is A equals X plus Y and Z, with X being work, Y play and Z keeping your mouth shut.
-Albert Einstein

Golf 10, 11, 12(C)
Ice Hockey 11, 12
Baseball 9, 11

Nieves Carrera

Adam Capar

Emily Case

Cheerleading 9, 10, 11, 12(C)
Team Up 11, 12
Special Olympics 11, 12
NHS 11, 12

Elijah Casey

Tyler Champagne

Gymnastics 9

Christopher Catalano

Tori Chapman

Cheerleading 9, 10
Track 10
Cross Country 11
Swimming 11

Steven Cataldo

Life doesn't have a sequel...it's all good thumbs up to my people.

Soccer 9 (C), 10(C), 11(C), 12

Saba Chaudhery

Leo Club 10, 11, 12

William Cathcart

Michael Chenard

Lauren Cheney

Swimming 9, 10, 11, 12(C)

Ryan Chipman

Baseball 9, 10, 11, 12
Basketball 9, 10

Chanraksmey Chey

Kayla Choberka

Zachary Chicoine

Football 9, 10, 11, 12

Stephen Choiniere

Marina Ching

Sambath Chou

Alexander Christensen

We're just having fun, we don't care who sees

Ice Hockey 9, 10, 11, 12
Baseball 9, 10

Brian Cook

Gymnastics 9, 10, 11, 12(C)

John Clifford

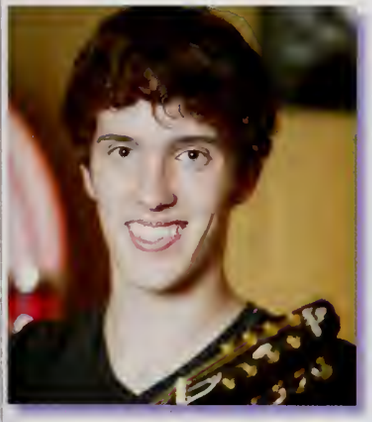

When you've seen beyond yourself, then you may find peace of mind is waiting there.
- George Harrison

Marching Band 10, 11, 12(DM)
Jazz Band 10, 11, 12
Mr. AHS 12

Jacey Copes

Basketball 9, 10, 11, 12(C)
Field Hockey 9, 10, 11
NHS 11, 12

Thomas Clifton

Soccer 9
Spring Track 9, 10, 11, 12
Winter Track 10, 11, 12
Cross Country 11, 12

Alexis Cotto

Monica Contreras

Sean Coughlin

Ruby Courchesne

Gymnastics 9, 10, 11, 12(C)
Field Hockey 9, 10, 11, 12(C)
NHS 11, 12

Michael Cronin

Brian Cox

Work smart, not hard.

Soccer 9(C), 10(C), 11, 12
Project Unite 10, 11, 12
Team Up 11, 12
Spring Track 10

Kevin Cutler

Winter Track 9, 10, 11, 12
Spring Track 9, 10, 11, 12
Cross Country 9, 10, 11

Nickolas Crawley

Christina D'Aguanno

Jakob Creighton

Football 10, 11, 12
History Tutoring 11

Ambra Dailey

Sean Daley

Sarah DeCosta

Field Hockey 9, 10
NHS 11, 12

Alyssa DaSilva

Christopher DeJoinville

Zachary Davis

Mitchell DeMoura

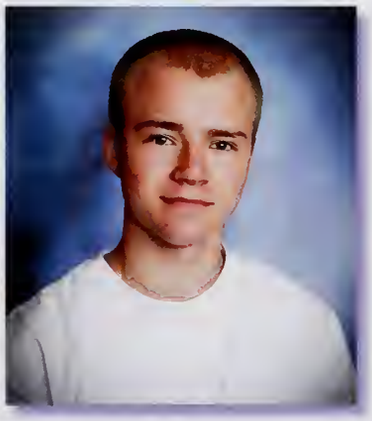

Jetra Deang

Erase the past and write the future.

Football 9

Ryan De Rose

Chantelle Deslauriers

Andrew Dion

Caitlin DesVergnes

Courtney Dixon

In three words, I can sum up everything I've learned about life; it goes on.

Colorguard 9, 10, 11, 12
Blue Pride Night 9, 10, 11, 12

Jeffrey DiCiaccio

Take it easy.

Baseball 9, 10, 11, 12
Basketball 9, 10

Erin Donohue

Some people come into our lives and quickly go. Some stay for a while leave footprints on our hearts, and we are never the same.
-Flavia Weedn

Kari DiMarzio

I love people who make me laugh, I honestly think it's the thing I like most, to laugh. It cures a multitude of ills. It's probably the most important thing in a person.
-Audrey Hepburn

Cheerleading 9, 10

Nicole Dotzenrod

The more difficult something becomes, the more rewarding it is in the end.

Class Council 10, 11(S), 12(VP)
Journalism 10, 11, 12
Powderpuff 11, 12
NHS 11, 12
Student Council 10, 11
Volleyball 9
Mixed Chorus 9, 10
RSVP 11, 12

Ashley Dunkerley

Carve your name into your heart, not on marble.

Amanda Eddy

Soccer 9, 10, 11, 12
Winter Track 10

Desiree Duphily

Sometimes people put up walls, not to keep others out, but to see who cares enough to break them down.
- Bananna

Chorus 9, 10, 11, 12
Women's Choir 10, 11, 12
Drama 9, 10

Stephen Edmonds

Samantha Durant

Who moved my cheese?
- Spencer Johnson.

Marching Band 9, 10(QM), 11(VP), 12(P)
Concert Band 9, 10(QM), 11(VP), 12(P)
Women's Choir 9, 11(VP), 12(P)
Drumline 10, 11, 12
Drama 11, 12
Musical 11,12
NHS 11, 12
Jazz Band 11, 12
Mixed Chorus 11, 12

Zachary Edwards

Martha Durex

Soccer 9, 10, 11, 12
Track 9

Brooke Eklind

What I've learned is not to change who you are, because eventually you're going to run out of new things to become.
-Taylor Swift

Gymnastics 9, 10, 11, 12(C)
Special Olympics 11

Paige Elliott

A human's life is a beautiful mess ...Happiness is a choice.
- Gabrielle Zevin, Elsewhere

Class Council10, 11, 12(S)
Student Council 11
RSVP 11
Powder Puff 11
Project Unite 11, 12
NHS 11, 12
Cross Country 10, 11
Winter Track 10

Dalia Espinoza-Medero

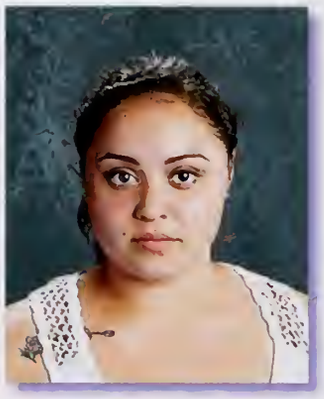

Hannah Em

Matthew Estey

Of all our inventions for mass communication, pictures still speak the most universally understood language.
-Walt Disney

Art Club 9, 10, 11, 12

Tyler Eno

Hey boo-boo wanna go steal some pic-a-nic ?
-Yogi Bear

Ariana Faison

Steven Escobar

Mackenzy Farrell

Justin Farris

Sammantha Firestone

Change your ways while you're young.
- The Killers

Michael Fellini

Nicholas Flinkfelt

Think different.

Thomas Ferraro

In any test of the abilities you possess, you do not rise to the level of your expectations but fall to the level of your training.

Class Council 11, 12(P)
Student Council 9, 10, 11, 12(T)
Cross Country 9, 10, 12
Winter Track 9, 10, 11
Spring Track 9, 10
NHS 11, 12

Karoly Fodor

I can't believe I paid $3 to put this stupid quote next to my picture.
- Karoly Fodor

Cross Country 9, 10, 11, 12
Winter Track 10, 12
Spring Track 9, 10, 11

Amanda Ferzoco

Soccer 9, 10, 11, 12
Winter Track 9, 10, 11, 12(C)
Spring Track 9, 10, 11, 12(C)
NHS 11, 12

Ethan Fontaine

Football 9, 10, 11, 12

Krysta Fontaine

Life's tough, get a helmet.

Cheerleading 9, 10, 11, 12

Matthew Fyfe

Gymnastics 9, 10, 11, 12(C)
Drama 9, 10, 11, 12(P)
Special Olympics 9, 10, 11, 12
Class Council 9, 10, 11
Student Council 9, 10, 11
Peer Mediation 9, 10, 11, 12
Passion Plunge 9, 10, 11

Jacob Fuller

Jordan Gale

Soccer 9,10,11,12
Student Council 9,10,11,12
Skills USA 11,12
NHS 11,12

Ethan Fullerton

Cross Country 9, 10, 11, 12
Winter Track 9, 10, 11, 12
Spring Track 9, 10, 11, 12

Michael Ganss

No matter where life takes me, find me with a smile. Pursuit to be happy got me laughing like a child.

Football 9

Madeline Fullerton

Softball 9, 10, 11, 12
Skills USA 11, 12

Oliver Garcia

Jeremy Garner

Steven Gillard

Only those who dare to fail greatly can ever achieve greatly.
- Robert Kennedy

Winter Track 9, 10, 11, 12
Soccer 9, 10, 11
Spring Track 10, 11, 12
Special Olympics 11
NHS 11, 12

Kyle Gensler

Justin Giroir

For every tree that falls there are countless seeds waiting to rise.

Drama 9, 10, 11
Football 9
Magic Club 12
Anime 11, 12

Jennifer Gerrity

Courtney Girouard

Sometimes I believe as many as six impossible things before breakfast.
- Alice in Wonderland, Lewis Carrol

Stacy Gillard

Drama 9, 10
Special Olympics 11, 12
Passion Plunge 11, 12

Courtney Goguen

Basketball 9
Softball 9, 10, 12

Justin Goodman

Photo Not Available

Dylan Grieve

Andrew Greaves

Joshua Guinan

Soccer 9, 10, 11, 12

Shauna Greenleaf

Deanna Guindon

Joseph Grenon

Tyler Hall

Jeremy Hallal

Droslynne Hebard

Creative Writing 11
Writing and Publishing 10
Journalism 11, 12
Mixed Choir 10
ECE 10, 11, 12
Skills USA 10
Class Newspaper 11

Eric Harris

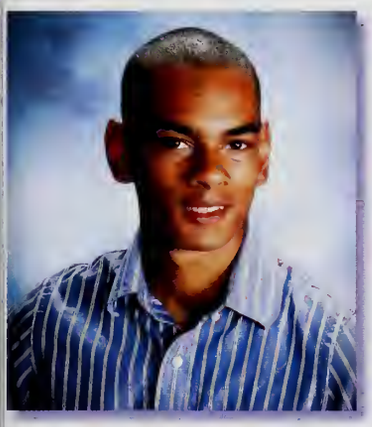

Christopher Heeks

Joseph Harris Jr.

Great minds discuss ideas.
Average minds discuss events.
Small minds discuss people.

Football 11

Elizabeth Hill

Brandon Hayes

Life goes by too fast. Don't take a second for granted, live every one to the fullest!

Football 9, 11, 12
Project Unite 11, 12

Amanda Hosford

Nobody can go back and start a new beginning. But anyone can start today and make a new ending.

Field Hockey 9, 10, 11
Culinary Arts 10, 11, 12

Kevin Hosford

Dennis Huang

Benjamin Howard

Elizabeth Iadonisi

If we use our minds and take a step outta time, we can do anything...that we wanna do.
- Steve

Volleyball 9
Winter Track 9, 10, 11, 12(C)
Spring Track 9, 10, 11, 12(C)
Leo Club 9, 10, 11, 12
Class Council 10, 11, 12
NHS 11, 12
Announcements 12

Zachary Howard

Anjam Iftikhar

Ryan Howe

Football 9, 10, 11, 12

Raymond Ivey

Brandon Jarousky

Football 9, 10
Winter Track 9, 10, 11, 12(C)
Spring Track 9, 10, 11,12(C)

Daniela Jordan

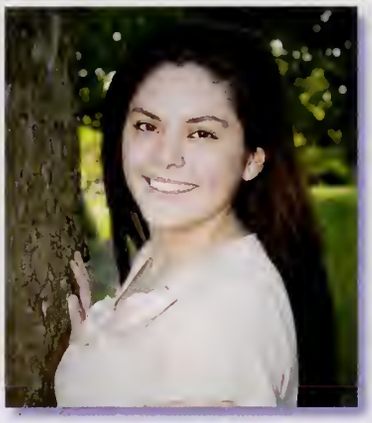

Life moves pretty fast. If you don't stop and look around once in a while, you could miss it.
- Ferris Bueller

Erica Jewett

Drama 9, 10, 11, 12
Skills USA 10, 11, 12

Olny-Rold Joseph

Crystal Johnson

Photo Not Available

Antony Karanja

Afolabi Jolaoso

Football 9, 10, 11, 12
Basketball 9, 10, 11, 12

Jeremy Kelly

Jillian Kelly

We are young and wild and free.

Student Council 9, 10, 11, 12
Class Council 9, 10
Powder Puff 12
Special olympics 11, 12
Student Advisory Rep. 9, 10, 11, 12

Erica King

Mark Kern

Samantha King

It's what's on the inside that matters.
- Insane Clown Posse

Women's Choir 9, 10, 12
Mixed Choir 12

Ryan Kheng

Dance to express, not to impress.

Dance off 10(C), 11(C)
Variety Show 10, 12

Brittney Kisamore

Anything is worth doing. Do it with all your heart.

Soccer 9, 10, 11, 12
Tennis 9, 10, 11, 12(C)

Gage Killion

A voice is only a noise, without someone to hear.
- Tim Lambesis, As I Lay Dying

Football 10, 11, 12

Derek Kuffrey

Your life is what your thoughts make it.
- Marcus Aurelius

Winter Track 9, 10, 11, 12
Baseball 9, 10, 11, 12
Skills USA 11, 12
Project Unite 11, 12
NHS 11, 12

Christopher Labrie

Blake Lacasse

Mike who? Mike Cronin! Fight naked...If the red river is flowing, take the dirt road home. Blake Lacasse, Blake Lacasse.

Football 9
Gymnastics 10, 11, 12(C)

Christian Ladouceur

Emily Lamarre

Thinking of you, whenever you are...we prayed for our sorrows to end and hope that our hearts will blend. Now I will step forward to realize this wish...and who knows. Starting a journey may not be so hard or maybe it has already begun. There are many worlds but they share the same sky, one sky, one destiny.
- Kingdom Hearts

Marching Band 9, 10, 11, 12
Majorettes 9, 10, 11, 12
Drama 9, 10, 11, 12
Anime 11, 12

Ashley Lameiras

Volleyball 9, 10, 11, 12(C)
Winter Track 10, 11, 12
Spring Track 10, 11, 12
NHS 11, 12
Basketball 9
Powder Puff 11

Allissa Lane

Victoria Lane

Eagles Eye 10, 11, 12

Amanda Langlois

Love all, trust a few. Do wrong to none.
- William Shakespeare

Special Olympics 9, 10, 11, 12
Project Unite 11, 12
Team Up 11, 12
Leo Club 9, 10
CSC 9, 10
Gymnastics 9, 10

Andrew LaPerche

Matthew LeBlanc

If it had to happen, it had to happen.

Football 9
Student Council 9, 10
Team Up 10, 11
Project Unite 10, 11
Special Olympics 11, 12
Passion Plunge 11, 12
Variety Show 11, 12
Mr. AHS 12

Andrew Larson

Make life worth looking back on.

Drama Club 9, 10, 11, 12
Interact Club 9, 10
Jazz Band 9, 10, 11, 12
NHS 11, 12

Devyn Lee

Cheerleading (, 10, 11, 12(C)

Laurica LaSala

Nicole Lee

Rocco LaVita

Kathleen Legere

Photo Not Available

Ellisandra Leon

Smile so you can last awhile :)

Volleyball 9

Michelle Leon

Dylan Letourneau

Julia Levine

Believe in yourself and all that you are. Know that there is something inside you that is greater than any obstacle.
- Christian D. Larson

Drama 10, 11, 12
Tennis 9, 10, 11, 12
Leo Club 12

Jesse Lindsay

Tyler Lindsey

Football 9, 10, 11, 12(C)
Baseball 9, 10, 11, 12(C)
Basketball 10

Andrew Luciano

We're all pretty bizarre. Some of us are just better at hiding it, that's all.
- Andrew Clarke; The Breakfast Club

Cross Country 10
Team Up 11
Project Unite 11
RSVP 11

Craig Lussier

Family will be the only ones there for you in the end, friends won't. That's why you don't need friends.
- Jason H. Lussier, Loving father

Band 9, 10(Lib), 11, 12(VP)
Jazz Band 9, 10, 11, 12
Marching Band 9, 10, 11, 12
Football 9, 10, 11, 12
Spring Track 9, 10, 11, 12

Paige Lynch

NHS 11, 12
Powder Puff 11, 12

Magdalena Maliniak

Derick Macedo

Emily Malone

Samantha Machado

Kaitlyn Manlove

Leo Club 9, 10, 11, 12
NHS 11, 12
Cross Country 12
Project Unite 11, 12
Team Up 11
Winter Track 9 10
Spring Track 9

Lisa Maher

Gymnastics 9, 10, 11, 12

Alisha Manning

Matthew Marcoccio

Size matters.

Football 9, 10
Baseball 9

Troy Martins

I wanna be forever young.

Soccer 9, 10, 11, 12(C)

Erin Markham

Cheerleading 9, 10, 11

Jenna Maslen

If you cannot be the pencil to write someone's happiness, then be the eraser that removes their pain.

Nicole Marston

Sarah Massiwer

Leo Club 9, 10, 11, 12
NHS 11, 12
Team Up 12
Project Unite 12

Reynaldo Martinez

Cody Maston

Brad Mathurin

Photo Not Available

Colleen McKenna

I would rather be hated for who I am then loved for who I am not.

Project Unite 11, 12
Passion Plunge 11, 12
Special Olympics 11, 12
Basketball 9

Emily Mayer

Some people want it to happen, some wish it would happen others make it happen.
- Michael Jordan

Activities:
Basketball 9, 10, 11, 12(C)
Field Hockey 9, 10, 11, 12(C)
Class Treasurer 9, 10, 11, 12
NHS 11, 12

Jake McKinnon

Elliot McKearney

Photo Not Available

Kevin McNarmara

Chop chop

Football 9, 10
Winter Track 9

Nicole McKearney

Cheerleading 9, 10
Leo Club 12
Project Unite 12
Team Up 12

Melissa McNulty

Don't cry because it's over, smile because it happened.
- Dr. Suess

Tiffany McWilliams

We need never be hopeless, because we can never be irreparably broken.
- Looking for Alaska, John Green

Drama Club 9, 10, 11, 12 (VP)
Spring Musical 9, 10, 11, 12
Mixed Chorus 10, 11, 12 (P)
Women's Choir (S/T)
Select Choir 10, 11, 12
NHS 11, 12

Robinsson Mendez

Soccer 9, 10, 11, 12
Skills USA 11, 12

Brian Melfie

Alexis Mercier

Amber Mello

Do what you think is right and to hell with your popularity.

Evan Mercier

Football 9, 10, 11, 12

Addison Membreno

Nicole Messere

Hold fast to dreams for if dreams die, life is a broken winged bird that cannot fly.
- Lanston Hughes

Cheerleading 9, 10, 11, 12

Samantha Milward

Bryan Montano

The direction in which education starts a man will determine his future.

Kyle Mocker

You can't control the wind, but you can set your sails.

Baseball 12

Vanessa Montoya

Do not go where the path may lead, go instead where there is no path and leave a trail.
- Ralph Waldo Emerson

Leo Club 10, 11, 12
NHS 11, 12

Jason Moehle

Football 9, 10, 11, 12
Swimming 9

Brandon Mooney

Why say something when you can say nothing.

Football 9, 10, 11, 12
Baseball 9, 10, 11
Lacrosse 12
Winter Track 9
Powder Puff Coach 11, 12

Jeremy Monast

Be the change you wish to see in the world.

Gymnastics 11, 12

Brian Morales

Sadie Moreau

Zachary Morrison

Football 9, 10, 11, 12
Basketball 9, 10, 11, 12
Track 10, 11, 12
NHS 11, 12

Alicia Morel

Mekayla Murphy

Shanice Morgan

Colorguard 10, 11
Powder Puff 11

Caitlin Murray

If things start happening, don't worry, don't stew, just go right along and you'll start happening too.
- Dr. Seuss

Swimming 9, 10, 11, 12(C)
Project Unite 11, 12
Special Olympics 11, 12
Student Council 9, 11, 12
Passion Plunge 11, 12
Softball 9, 10
Powder Puff 11, 12
Class Council 9, 10, 11

Jennise Morin

Cheerleading 9, 10, 11, 12 (C)

Sara Nelson

The secret of getting ahead is getting started.
- Mark Twain

Drama 9, 10, 11, 12
NHS 11, 12

Jordan Nephew

Photo Not Available

Life is not a dress rehearsal, it's front and center stage.

Michael Nolette

Michelle Newton

Photo Not Available

Tyler Norman

Swimming 9, 10, 11, 12(C)
Art Club 9, 10, 11, 12

Mitchell Nixon

Linda Nourm

Phillip Nixon

Photo Not Available

Eva Nuahn

Marvin Ojiambo

Watson Oscar

Amnesty Club 10, 11
Track 9
Yearbook 12

Katie Oliveira

I solemnly swear I am up to no good.
- Fred Weasley

Soccer 9
Special Olympics 9, 10, 11, 12
Leo Club 10, 11, 12
Team Up 11, 12(P)
Project Unite 11, 12(P)
Passion Plunge 10, 11, 12
NHS 11, 12

Ashley Osorio

Ryan Olmo

Baseball 9, 10, 11(C), 12 (C)
Winter Track 12
Basketball 9

Alyna Oul

Ricky Or

You only live once.

Football 9, 12

Emily Paine

We were raised on television to believe that we'd all be millionaires, movie gods, or rockstars, but we won't and we're starting to figure that out.

Leo Club 10, 11
NHS 11, 12

Courtney Panasuk

Jordyn Pare

Michael Paquette

Bhaumik Patel

Danielle Paquin

Don't let what you can't do stop you from doing what you can do.
- John Wooden

Softball 9, 10, 11, 12 (C)
NHS 11, 12
Project Unite 11, 12
Special Olympics 11, 12

Christopher Patrick

John Peter Parcon

Alayna Pawlowski

Jennifer Peck

Soccer 9, 10, 11, 12(C)
Winter Track 9, 10, 11, 12(C)
Spring Track 9, 10, 11, 12 (C)
Student Council 9, 10, 11, 12
OneFAN 11, 12 (officer)
NHS 11, 12
Special Olympics 9, 10, 11, 12

Samuel Peck

Football 9
Basketball 9
Track 9, 12

Michael Pelland

Alexander Penagos

Alexandra Penney

Xavier Peralta

Derek Pereira

Soccer 9, 10, 11, 12

Lindsey Perry

Skills USA 10, 11, 12

Reed Perry

I am proud to be an American. Because an American can eat anything on the face of this earth as long as he has two pieces of bread.
- Bill Cosby

Football 9, 10, 11, 12
Winter Track 9, 10, 11, 12
Spring Track 9, 10
Tennis 12

Kyle Pimentel

It is what it is

Soccer 9, 10, 11, 12

Drew Petersen

Sarah Pinto

Nysay Phan

Angela Pospisil

Christopher Phinney

You can always retake a test, but you can't relive a party

Skills USA 10, 11, 12
Tennis 11, 12

Nicole Pospisil

Kimberly Qualter

I believe that everything happens for a reason. People change so you can learn to let go. Things go wrong so you can appreciate them when they're right. You believe lies so you eventually learn to trust no one but yourself. And sometimes good things fall apart so better things can fall together.
- Marilyn Monroe

Cheerleading 10
RSVP 10

Jacob Reynolds

Hockey 9, 10, 11, 12(C)
Baseball 9, 10

Brenden Quilty

Cross Country 10, 11, 12
Winter Track 9, 10, 12
Spring Track 9, 10
NHS 11, 12

Rafael Rios

Sarah Randall

What you are is what you have been and what you will be is what you do now.
- Buddah

Field Hockey 9, 10, 11

Sabrina Rios

Michael Regan

If at first you don't succeed maybe trying isn't your thing...

Soccer 9, 10, 11(C), 12(C)

Danica Rocha

Field Hockey 9, 10

Nicholas Roderick

Soccer 9, 10, 11, 12
Booster Club 10, 11, 12

Brian Rogers

Winter Track 9, 11
Spring Track 9, 10, 12

Jenna Rodrigues

Volleyball 9, 10, 11, 12(C)
Powder Puff 11, 12
Spring Track 10
Cheerleading 9

Shawn Rohen

Moses Rodriguez

Steven Ross

Kenneth Rogan

Emily Roveto

Automotive I, II, III

Frederick Roy

Melanie Ryder

Cheerleading 9, 10, 11, 12

Fasvim Ruano

Jacqueline Sabilla

Tennis 10, 11, 12(C)
Winter Track 10, 11, 12
NHS 11, 12(VP)
Project Unite 11, 12
Leo Club 10, 11, 12

Rafael Ruano

Jennifer Saing

Drumline 9, 10
Marching Band 9, 10
Concert Band 9, 10
Art Club 9, 10, 12

Raymond Russas

Deisy Sandoval

Seth Saulnier

Yasmeen Shamsiddeen

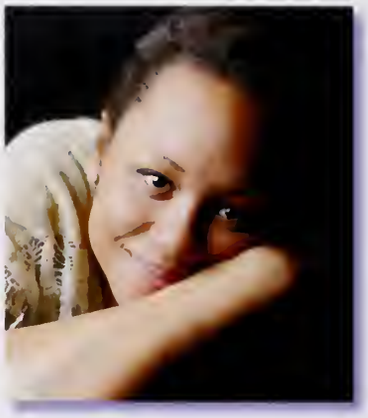

Jaklyn Saylors

Brittany Shea

Jeffrey Schramm

Karly Shea

Conceive, believe, achieve.
- CWS

Swimming 9, 10, 11, 12
Passion Plunge 9, 10, 11, 12

Zachary Schwieger

Steven Shedd

Millions saw the apple fall, but Newton was the one to ask why.

Student Council 9, 10, 11 (T) 12 (P)
Class Council 9, 10 (VP), 11(VP)

Kelsey Sheehan

Christopher Simoneau

Kayley Sheldon

Alicia Snowman

Stacey Silva

Kayla Sotomayor

Corey Simao

Football 9, 10, 11, 12
Baseball 9, 10
Winter Track 9

Dylan Soulard

Jonathan Sousa

Joshua St Cyr

Brian Souza

If my mind can conceive it, and my heart can believe it - then I can achieve it.
- Muhammad Ali

Football 9, 10
Basketball 9

Daniel St Pierre

Project Unite 11, 12
Team Up 11, 12
Football 9, 10

Daniel Souza Jr.

Victoria Stadolnik

Kayla Souza

John Stephen

David Sullivan

Jacob Sullivan

Brianna Swierk

Rebecca Swierk

Douglas Tarabolski

Amanda Terreault

Anthony Thibodeau

Sean Thornhill

Naidin Ticas

Life isn't about finding yourself. Life is about creating yourself.

Coralitaylis Torres

Don't ever be afraid to step out and do something different; We were born REAL so don't die a copy and always be yourself around anyone!

Samy Tingue

Stephanie Touchette

Stephanie Titus

Shannyn Tracey

Evan Toomey

Megan Tracy

Do not follow where the path may lead; go instead where there is no path and leave a trail.
-Ralph Waldo Emerson

Eric Tran

Viriya Uon

Heather Trask

It wasn't the best catch, but I survived because I have a good safety net.

Dylan Vaillancourt

Katelynn Tucker

We are the sum of all of the people we have ever met

Drama 9, 10, 11, 12
Class Council 9, 10, 11, 12
Student Council 10, 11, 12
Leo Club 9, 10, 11
RSVP 10, 11
Powder Puff 11, 12
NHS 11, 12
Amnesty 9, 10

Henry Velasquez

Photo Not Available

Sreykeo Tum

Marcquel Victor

Talitha Vidinha-Alonzo

Thomas Wade

Ashley Viens

Danielle Walker

Cheerleading 9, 10, 11 (C)

Gabriel Viens

Christopher Walsh

Stay far from timid. only make moves when your heart's in it. And live the phrase sky's the limit.

Football 9, 10, 11, 12(C)
Basketball 9, 10, 11, 12(C)
Track 10, 11
Baseball 9
NHS 11, 12
Special olympics 9, 10, 11, 12
Powder Puff Coach 11, 12

Chad Vignoni

Football 9, 10, 11, 12 (C)
Special Olympics 10, 11, 12

Peter Walsh

Football 9, 10, 11, 12
Project Unite 11, 12
Baseball 9
Team up 12

Zachary Welch

When other men blindly follow whatever they are told, remember: Nothing is true. When other men are bound by mortality and law, remember: Everything is permitted.
- Assassin's Creed

Swimming 9, 10, 11, 12(C)
Drama 11, 12
Mixed Choir 11, 12
NHS 11, 12

Cleveland White

Two roads diverged in a wood, and I-
I took the one less traveled by,
And that has made all the difference.
- Robert Frost

Football 11, 12
Leo CLub 11
NHS 11, 12
Boys State 11

James Whitis

James Wilson

Alyssa Winbourne

May the wind always be at your back and the sun upon your face. And may the wings of destiny carry you aloft to dance with the stars.
- George Jung

Soccer 9, 10
Basketball 9, 10

Devin Winslow

Life is a waste of time and time is a waste of life, so waste your time and have the time of your life!ote:

Art Club 9, 10, 11, 12
Cross Country 10 ,11

Hailey Winz

Class Council 10, 11, 12
Powder Puff 11, 12
Cheerleading 10

Peter Wyman

Photo Not Available

Watson Yerm

Tears no fears, respect it don't neglect it, treat it don't beat it.

Football 9, 10, 11, 12
Gymnastics 9, 10, 11, 12(C)
Eagle's Eye 10, 11
Spring Track 9

Kyle Clark

Samantha Yin

Ja'Shawn Foston

Sareena Yin

Samuel Hernandez

Stephen Almeida

Logan Moitoso

Devon Oliveira

Walter Recinos

Alayla Ortiz

Tess Silva

Class of 2012

Female Teacher: Ms. Bono

Sports Team: Bruins

Sport: Football

Athlete: Rajon Rondo

Class

Hang Out: Mall

TV Show: Jersey Shore

Book: Hunger Games

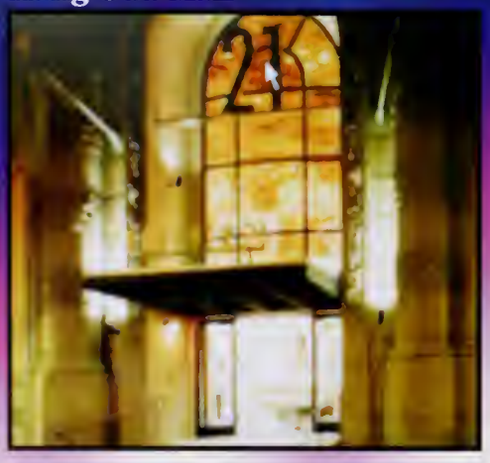

Store: Forever 21

Subject: History

Actor: Will Farrel

Favorites

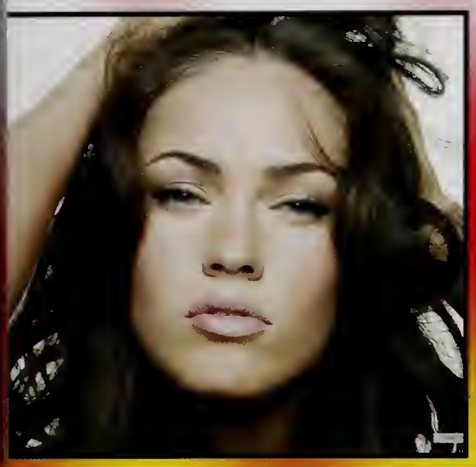

ctress: Megan Fox

Band: Sublime

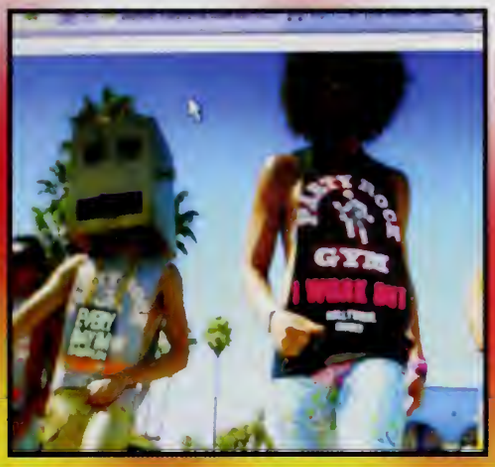

Song: Sexy & I Know It

lovie: Briadsmaids

Restaurant: Boneyard

Beverage: Water/Coffee

lale Artist: Drake

Female Artist: Nicki Minaj

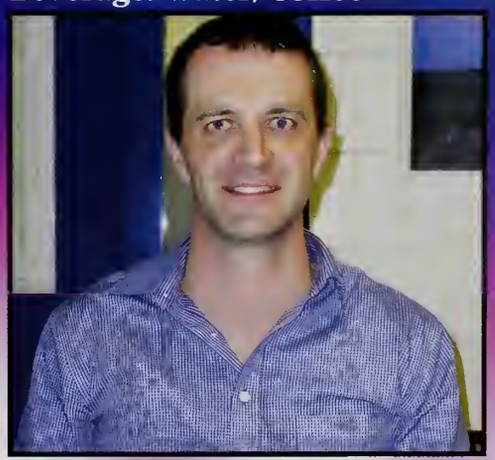

Male Teacher: Mr. Clarke

SENIOR

Actress & Actor:
Brianne Akers & Matt Fyfe

Clown:
Jeff DiCiaccio & Brooke Eklind

Artist:
Breanna Belanger & Matt Estey

Dancer:
Marina Ching & Ryan Kheng

Musician:
Samantha Du John Clifford

Flirt:
Ricky Or & Jennise Morin

Superlatives

Athlete:
JJ Jaloso & Ruby Courchesne

Best Eyes:
Karly Shea & Brian Souza

School Spirit:
Ryan Howe & Lizzie Iadonisi

Best Hair:
Christina D'Aguanno & Matt Borgella

Best Smile:
Ryan Chipaman & Lauren Chene

Best Dressed:
Ariana Faison & Kevin McNamara

SENIOR

Taylor Beland & Jill Kelly

Friendliest:
Jake McKinnon & Jenny Burns

Tyler Champagne & Melissa McNulty

Cutest Couple:
Troy Martins & Martha Du

JJ Jolaoso,
Sean Coughlin & Matt Borgellas

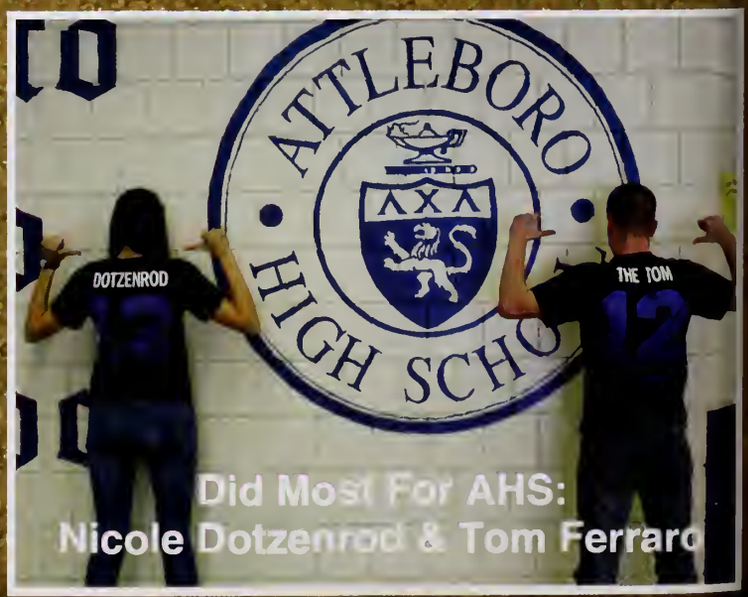

Did Most For AHS:
Nicole Dotzenrod & Tom Ferraro

BEST FRIENDS

Superlatives

Most Likely to be Famous:
Elijah Casey & Kari DiMarzio

Most Likely to be Caught Looking in a Mirror:
Jill Kelly & Andrew Luciano

Most Likely to Cure Cancer:
Julia Levine & Cleveland White

Fun to be Around:
Ashley Lameiras & Zach Chicoine

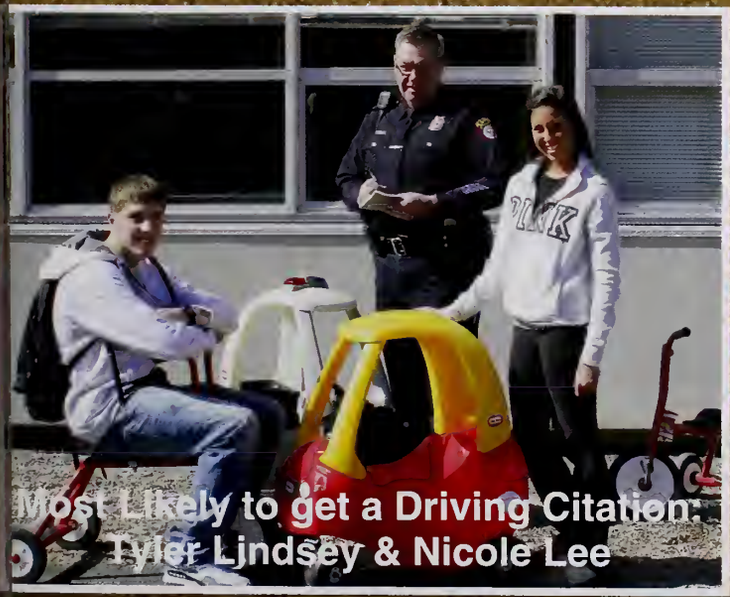

Most Likely to get a Driving Citation:
Tyler Lindsey & Nicole Lee

Most Likely to Succeed:
Emily Mayer & Brian Cox

Senior Superlatives

Most Talkative:
Stacy Gilard, Chad Vigoni & Natali Burges

Quietest:
Brianna & Rebecca Swierk & Mike Cronin

Most Likely to Make You Laugh:
Courtney Panasuk & Reed Perry

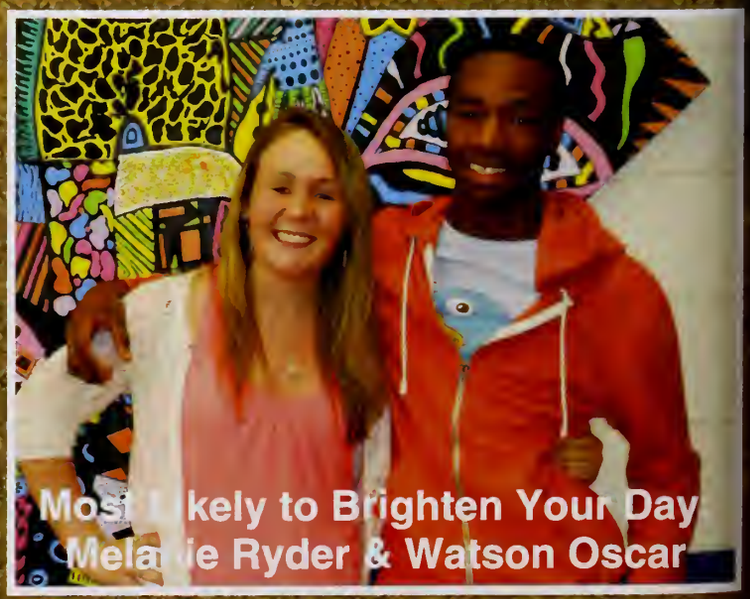

Most Likely to Brighten Your Day:
Melanie Ryder & Watson Oscar

ATTLEBORO
HIGH SCHOOL
ATTLEBORO
AHS
FOOTBALL
adidas

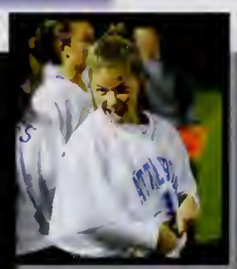

Powder Puff

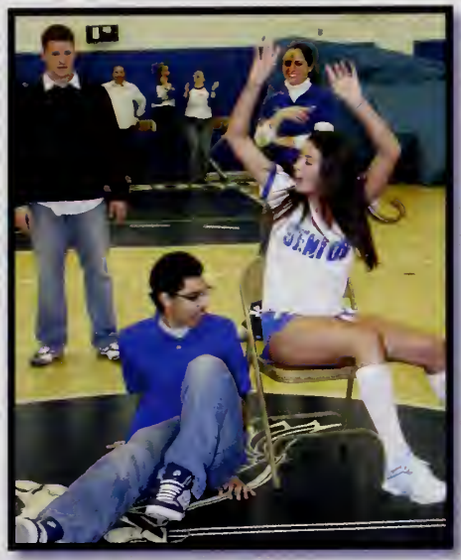

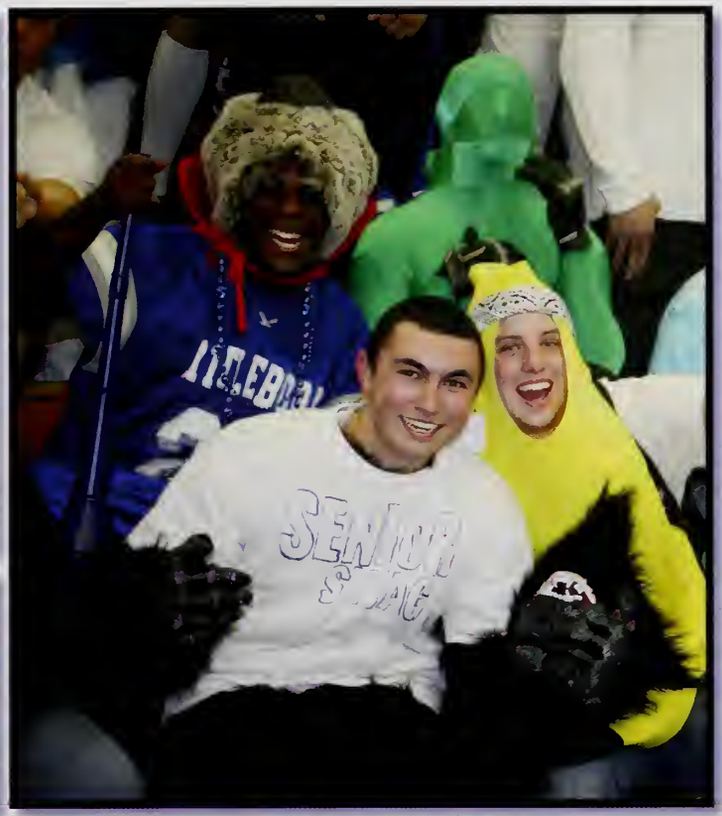

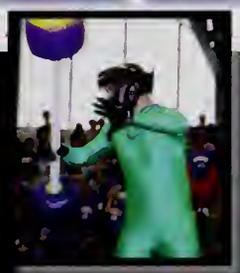

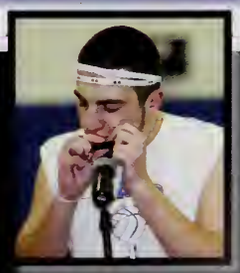

Spirit Rally

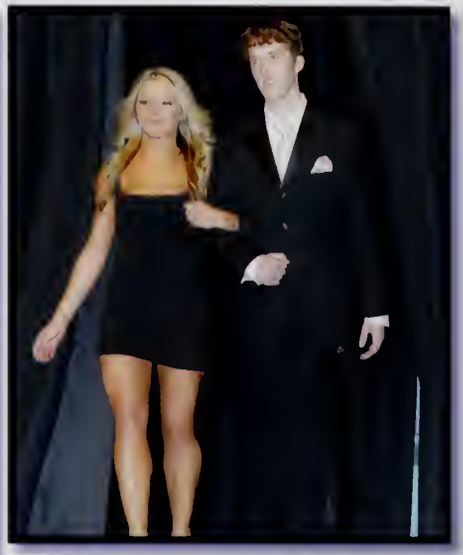

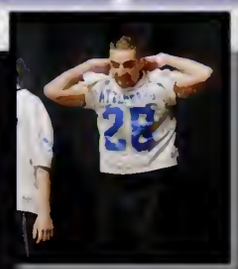

Mr. AHS

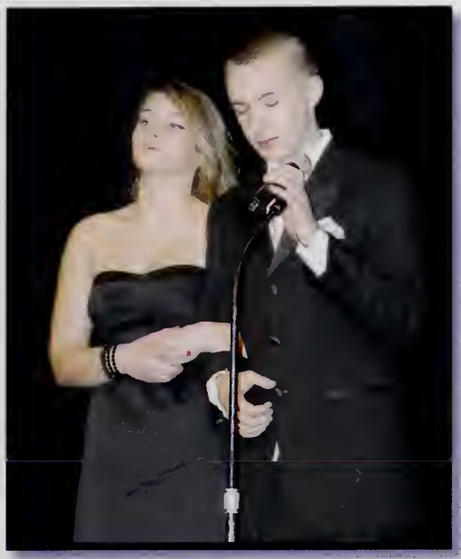

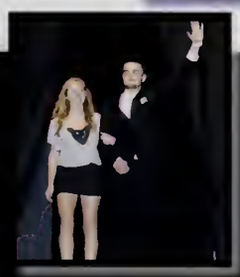

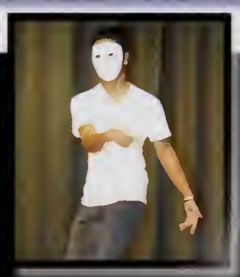

Mr. AHS

Karaoke

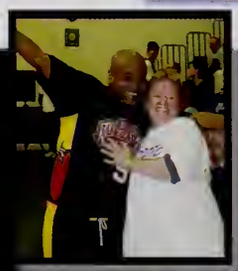

2011 Wizards

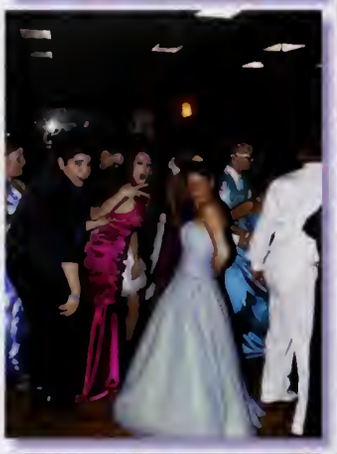

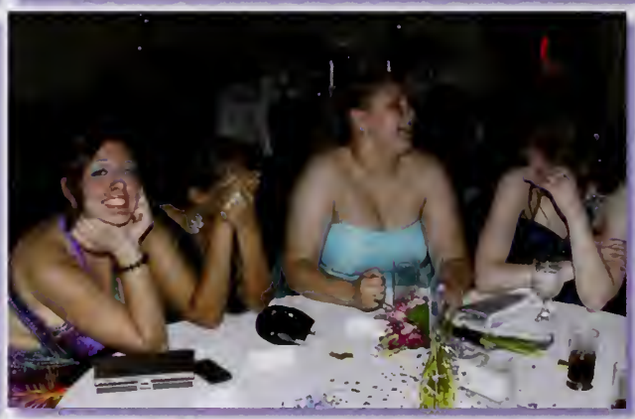

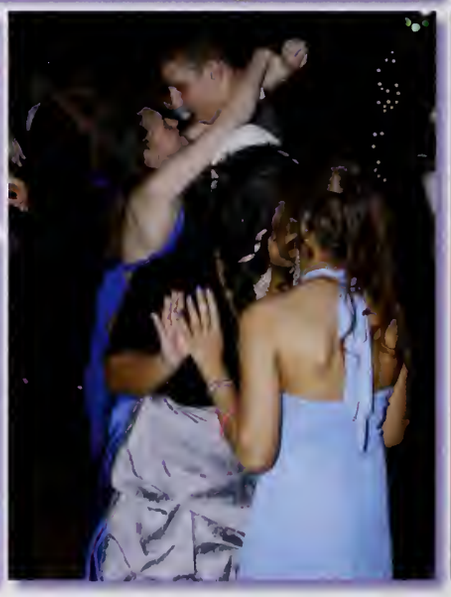
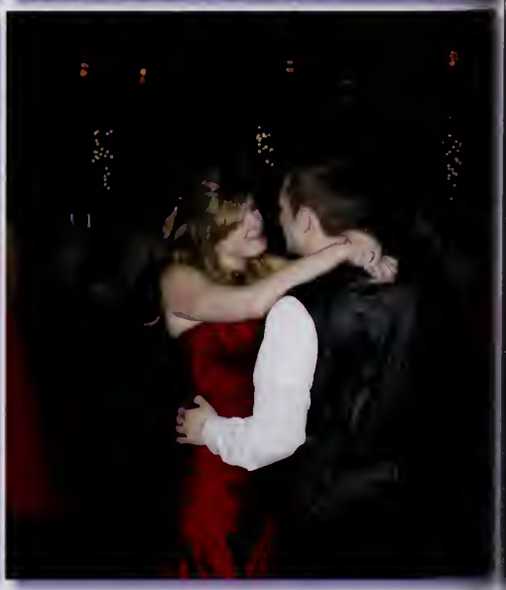

New York
THE EMPIRE STATE BUILDING

JUNIOR PROM

New York
THE EMPIRE STATE BUILDING

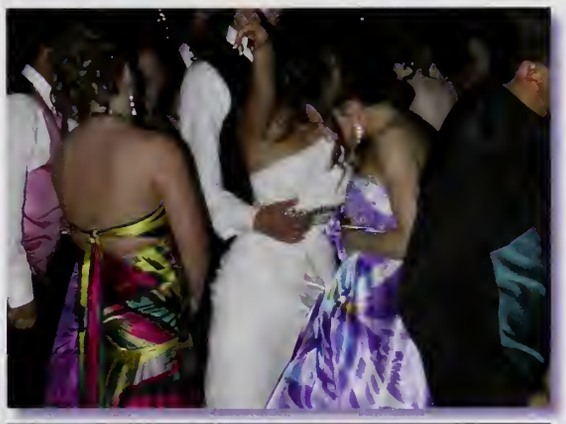

SOPHOMORE GATHERING

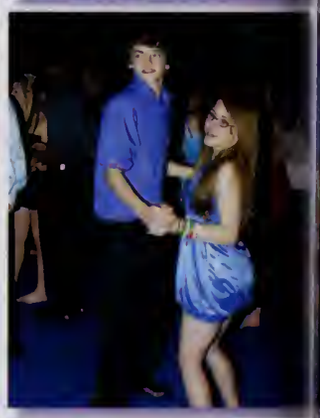

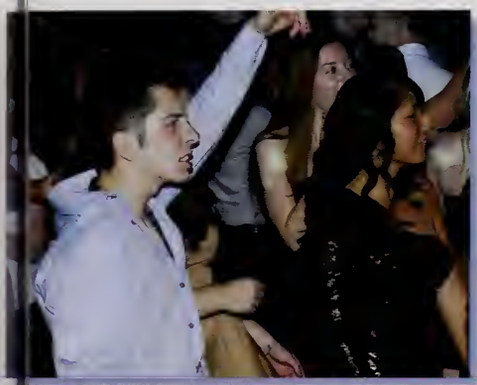

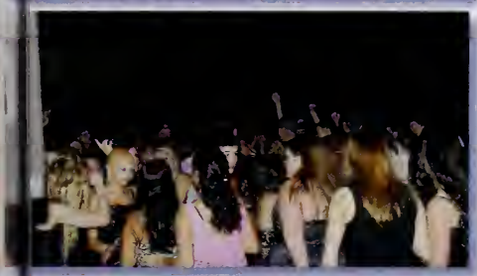

HOMECOMING

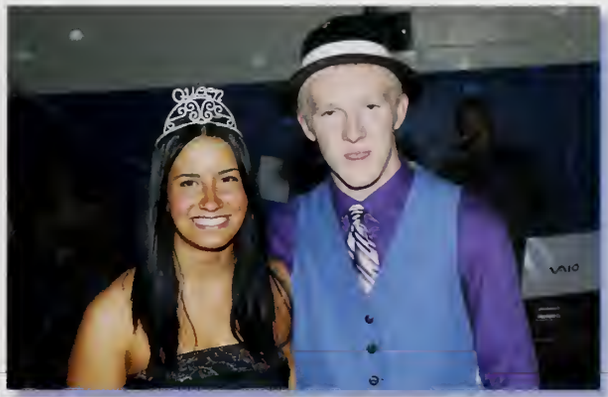

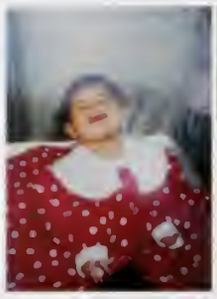
Yaritza Acevedo

Brianne Akers

Nicole Angelini

Baby Unknown

Akuba Badoe

Norman Baker

Katherine Barlow

Laura Barrese

Britney Bazile

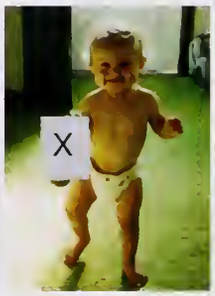
Jessica Beaudet

Taylor Beaulieu

Nathan Becker

Taylor Beland

Joshua Benoit

Amanda Berthold

Anthony Bojorquez

Savannah Boyle

Robert Braza

Corinn Brogan

Allison Brousseau

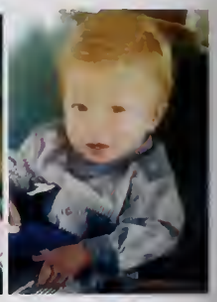
Kyle Brousseau

Allison Brunelle

Jennifer Burns

Brittney Burt

Nieves Carrera

Tyler Champagne

Saba Chaudhery

Michael Chenard

Lauren Cheney

Mey mey Chey

Zachary Chicoine

Marina Ching

Alexander Christensen

Kyle Clarke

Monica Contreras

When we were young...

Jacey Copes

Alexis Cotto

Brian Cox

Michael Cronin

Christina D'Aguanno

Sarah DeCosta

Jeffrey DiCiaccio

Kari DiMarzio

Courtney Dixon

Erin Donohue

Nicole Dotzenrod

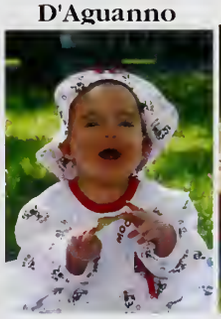
Amanda Eddy

Brooke Eklind

Paige Elliott

Ariana Faison

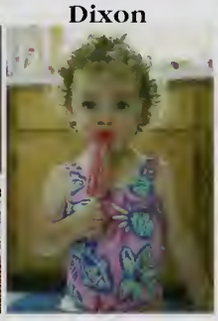
Amanda Ferzoco

Sammantha Firestone

Nicholas Flinkfelt

Krysta Fontaine

Ja'Shawn Foston

Matthew Fyfe

Jennifer Gerrity

Courtney Giroard

Shauna Greenleaf

Droslynne Hebard

Elizabeth Hill

Amanda Hosford

Ryan Howe

Elizabeth Iadonisi

Erica Jewett

Antony Karanja

Jillian Kelly

Ryan Kheng

Brittney Kisamore

Derek Kuffrey

Emily Lamarre

Ashley Lameiras

Allissa Lane

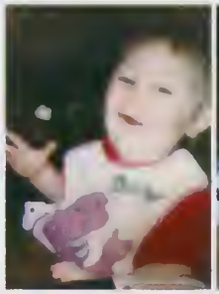
Victoria Lane

Amanda Langlois

Andrew Larson

Laurica LaSala

Matthew LeBlanc

Devyn Lee

Nicole Lee

Ellisandra Leon

Julia Levine

Tyler Lindsey

Andrew Luciano

Paige Lynch

Emily Malone

Kaitlyn Manlove

Matthew Marcoccio

Erin Markham

Troy Martins

Jenna Maslen

Sarah Massiwer

Emily Mayer

Nicole McKearney

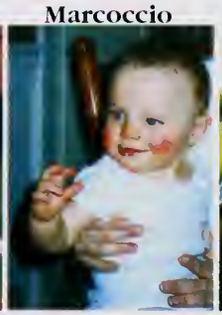
Colleen McKenna

Melissa McNulty

Amber Mello

Evan Mercier

Nicole Messere

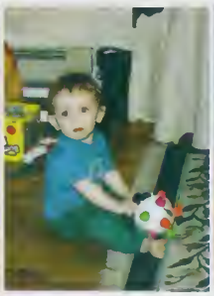
Kyle Mocker

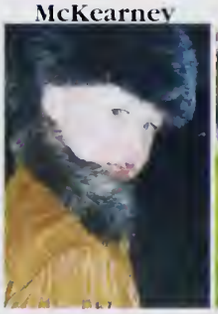
Jason Moehle

Jeremy Monast

Bryan Montano

Vanessa Montoya

Sadie Moreau

When we were young...

Shanice Morgan

Zachary Morrison

Mekayla Murphy

Caitlin Murray

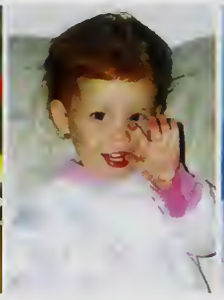
Sara Nelson

Linda Nourm

Katie Oliveira

Ricky Or

Watson Oscar

Alyna Oul

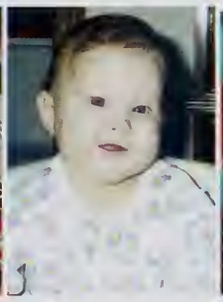
Emily Paine

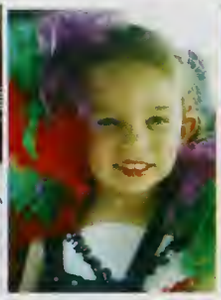
Danielle Paquin

Jennifer Peck

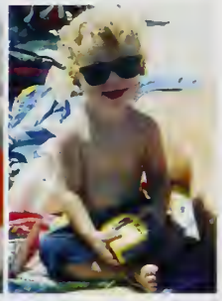
Samuel Peck

Derek Pereira

Christopher Phinney

Kyle Pimentel

Sarah Pinto

Angela Pospisil

Kimberly Qualter

Brenden Quilty

Sarah Randall

Danica Rocha

Nicholas Roderick

Jenna Rodrigues

Brian Rogers

Emily Roveto

Fasvim Ruano

Rafael Ruano

Melanie Ryder

Jacqueline Sabilla

Jennifer Saing

Yasmeen Shamsiddeen

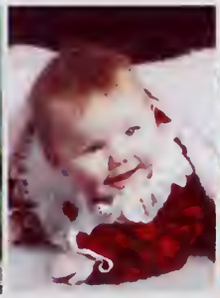
Kayley Sheldon

Stacey Silva

Corey Simao

Kayla Sotomayor

Brian Souza

Kayla Souza

Daniel St Pierre

Victoria Stadolnik

Sean Thornhill

Naidin Ticas

Samy Tingue

Stephanie Touchette

Megan Tracy

Katelynn Tucker

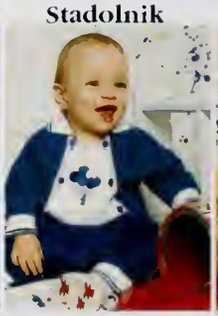
Thomas Wade

Danielle Walker

Christopher Walsh

Cleveland White

Alyssa Winbourne

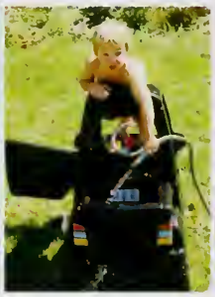
Devin Winslow

Watson Yerm

Jake Creighton

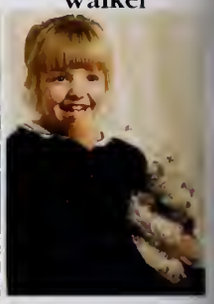
Heather Trask

Dylan Vaillancourt

Steven & Stacy Gillard

Brianna & Rebecca Swierk

When we were young...

08

UMASS

SCHOOL BUS
SCHOOL BUS
SCHOOL BUS
SCHOOL BUS
SCHOOL BUS

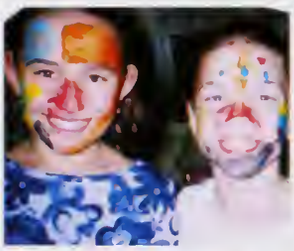

RED SOX

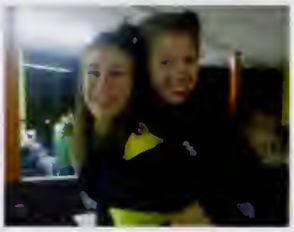

'o the Class of 2012,

our years ago the Class of 2012 stepped into AHS as "fresh meat," at the bottom of the food chain. We ere exited to finally be in high school with a greater sense of freedom, one step closer to being adults. Iany of us reunited with old friends from middle school, and we all got the opportunity to meet new trangers whom we would soon enough call our best friends. While we were so excited to start this new hapter, everything was still so new to us that we couldn't help but feel a little lost ... and quite frankly eared out of our minds. We were still looking for our place as we floated through the year, desperately rying to get used to the new workload of honors classes (Humanities kids, you know who you are), earning that A-Building does not have a third floor, figuring out what in the world we were supposed to o at the spirit rally (and standing there with blank faces as the sophomores chanted, "Go home reshmen!"), and freaking out when B3 Cafeteria, the land of the freshmen, was closed down in the ummer after the seniors left. Somehow, we made it through that awkward, embarrassing, confusing ransition year and came back better than ever as sophomores – that odd year when we were better than reshmen, but still not exactly "cool" enough to be upperclassmen. Regardless, we were growing as eople, students, athletes, musicians, artists, leaders, and in every other area. We stormed through the pirit rally, taking over the freshies, and running many successful events, including Karaoke Night, which as been ours since freshman year '09. We continued on through the year to Sophomore Gathering, which as just as fun here at AHS as it would have been anywhere else (or so some of us thought.) Coming back s the Junior Class, we were prepared for anything. Many fantastic friendships had been formed, and we ould finally be taken seriously as upperclassmen. This was the year that many of us began to take AP lasses (cue the horror music) and worked hard through SAT's and college searches to plan our future. Ve still knew how to have fun, even at those dreadful AP Saturday sessions. Let's just say we AP English udents know how to use the gift of song to get us through a long day (can you say "Disney Sing-long?"). We were finally old enough to start moving up on our sports teams, and holding important ositions on committees. Many of us participated in the coordination of the Special Olympics and began ne tradition of hitting up the local fast food joints to get "dinner" together. Besides our favorite and tterly successful Karaoke Night, we became the first class in countless years to be able to run the ebruary Glow Dance. We had our first prom, a very memorable night, and we really began to grow ogether as a class. We participated in Powder Puff, Attleboro Idol, the Variety Show, Prism Concert, and ther incredible events. No one knows Blue Pride like the Class of 2012. And so here we are now. The eak of the mountain. Senior year. It's crazy to say we will be graduating, and that our four years ogether as a class are coming to an end. We've all become such close friends, growing from children to dults together, and we've been lucky enough to have some wonderful teachers who have imparted great fe lessons to us. We've had a great year watching Johnny Clifford rightfully claim Mr. AHS; absolutely ominating the Class of 2013 in the Spirit Rally with the "W" in all of the events across the board; and aving so much fun at our final Homecoming Dance. It's been a fantastic four years of watching some of ur closest friends storm the football field, burn through the track, or tear up the basketball court. We've ll witnessed the dance style of Kyle Gensler, heard the amazing voice of Lizzie Iadonisi, and were eminded to "Vote Latino!" as Roky determinedly ran every year without fail for class president. While e've raised a great deal of money for our class and had a lot of fun doing so, we've also been around the eople who have up until now made the most impact on our lives. We've all grown up together, and there ill never be anyone else like your high school friends. Here's to the memories that we will take with us or the rest of our lives. Thanks to everyone in our amazing class and class council for making this high hool experience everything that it was. As we all move on and go our separate ways, don't forget who as there for you in high school. The Class of 2012 has always stayed classy. Good luck and best wishes all! See you at the reunion!

icole Dotzenrod, Class Vice President & Paige Elliott, Class Secretary

21

AHS

16
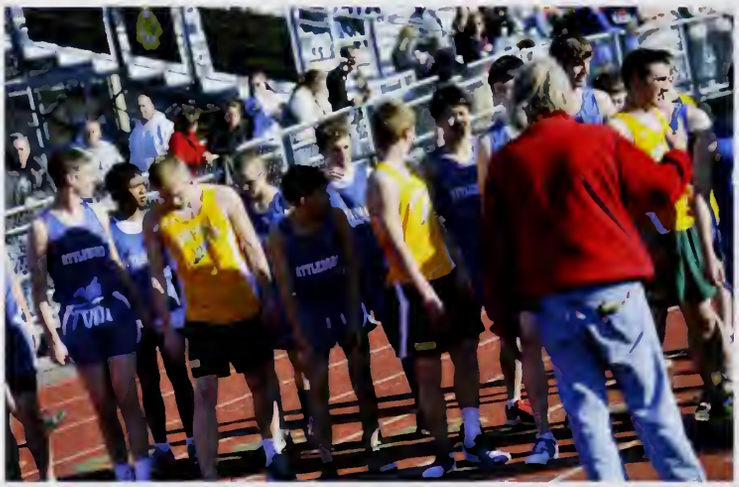

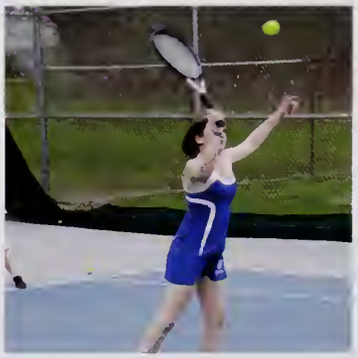
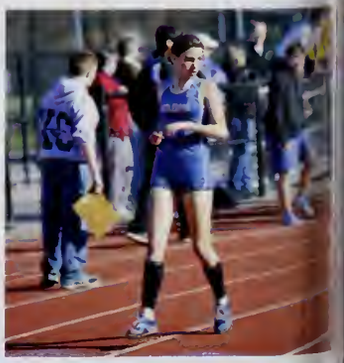

SPRING

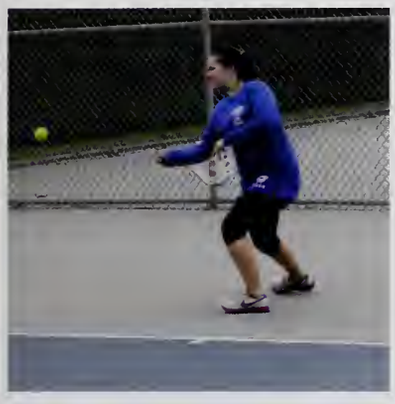

Girls Tennis

Girls Track

Softball

Boys Tennis

Boys Track

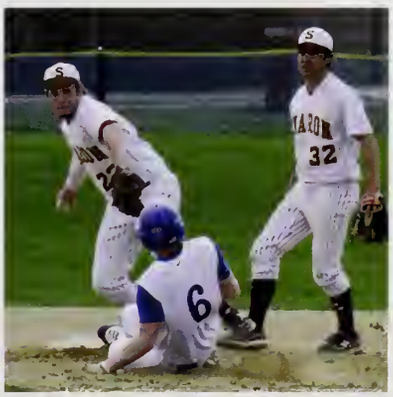

Baseball

SPORTS

Boys Tennis

Girls Tennis

Captains

Seniors

Baseball

Softball

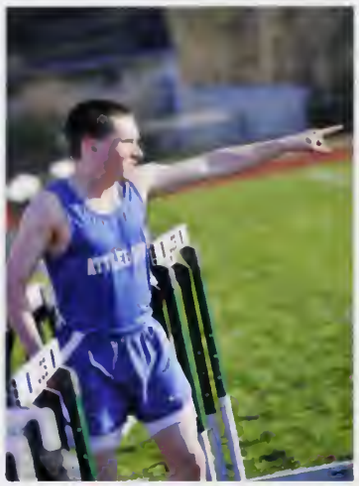

Boys Track

Senior
ATTLEBORO
ATTLEBORO
ATTLEBORO
Girls Track

ATTLEBORO

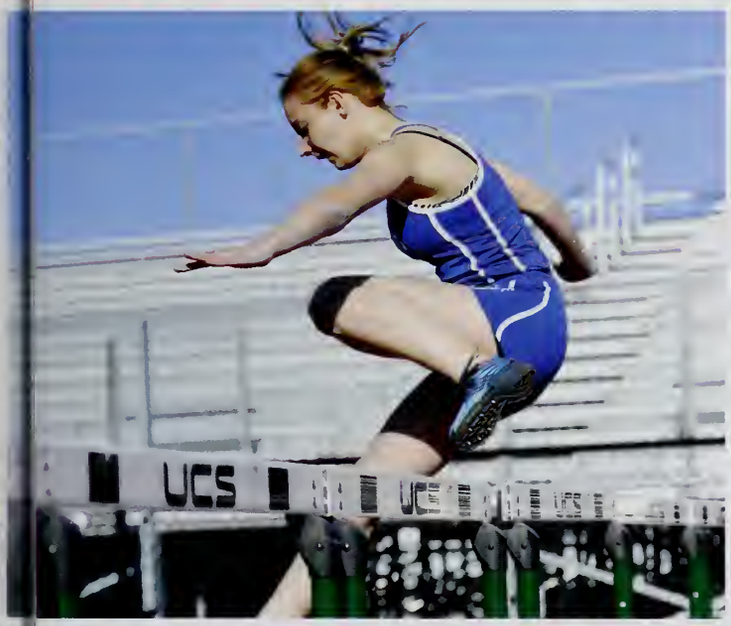
UCS

ATTLEBORO

ATTLEBORO

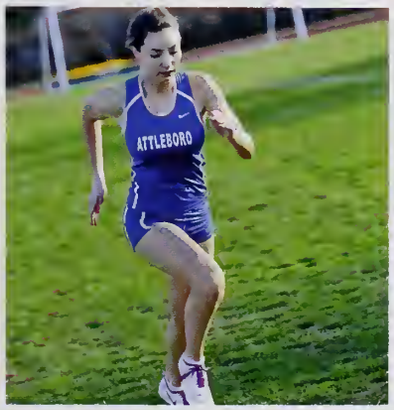
ATTLEBORO

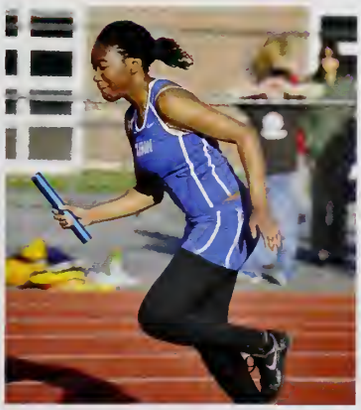

FALL

Girls Soccer

Field Hockey

Volleyball

Boys Soccer

Golf

Cheerleading

Football

Cross Country

SPORTS

FOOTBALL

Freshmen

Captains

Varsity Team

ATTLEBORO
23
80

CHEERLEADING

JV Team

Seniors

Captains

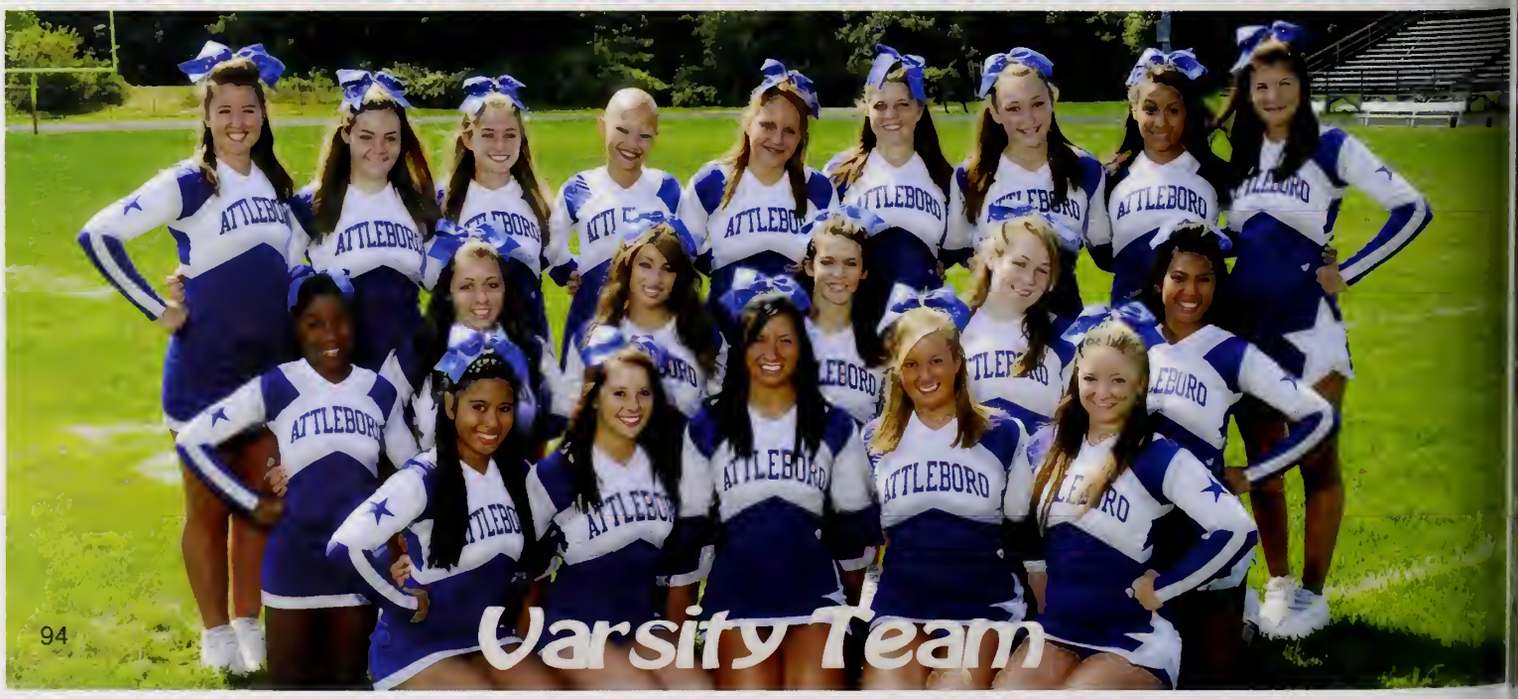
Varsity Team

Jennie

Thanksgiving Day Game

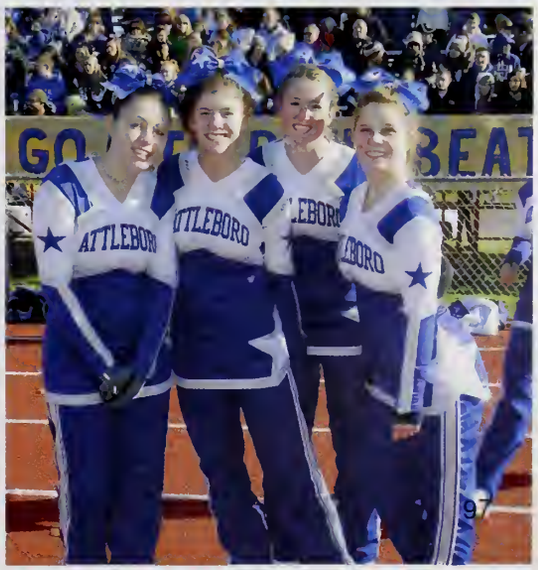

MARCHING BAND

CROSS COUNTRY

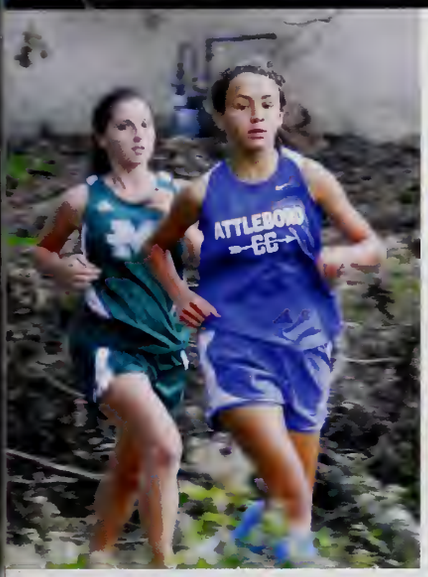
ATTLEBORO
GC

ATTLEBORO
GC

ATTLEBORO
GC

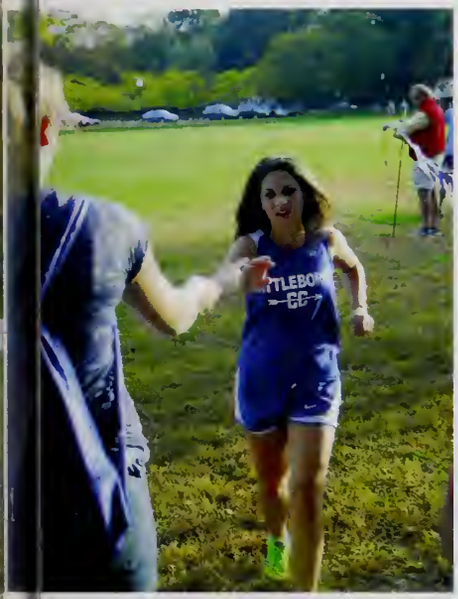

ATTLEBORO
GC

VOLLEYBALL

Freshmen

JV Team

Captains

Varsity Team

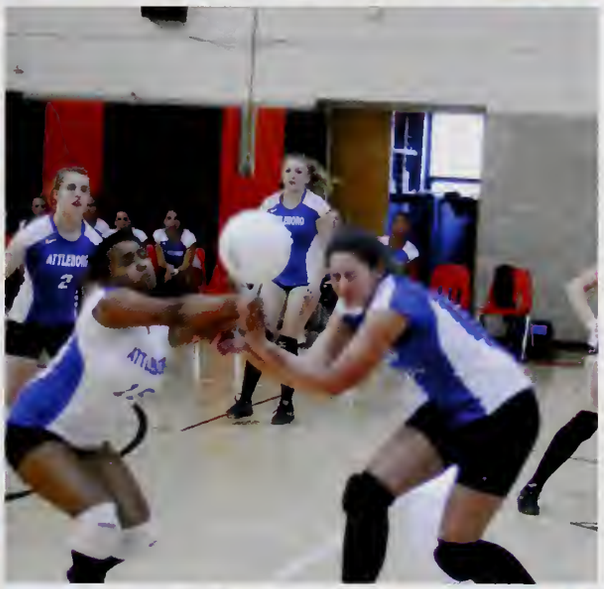
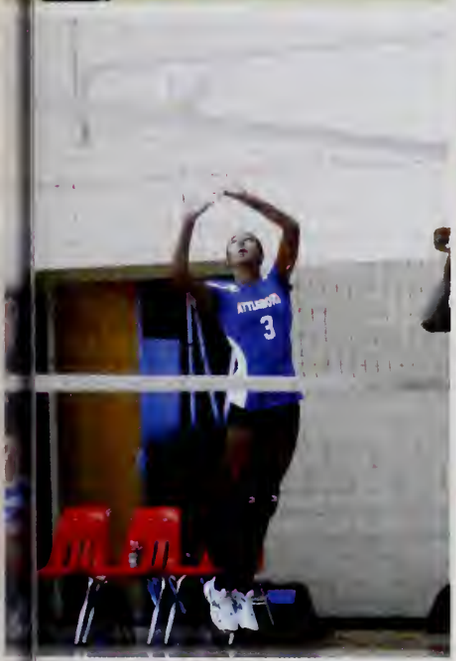

Field Hockey

Freshmen

JV Team

Seniors

Varsity Team

Captains

Boys Soccer

Freshmen

JV Team

Captains

Seniors

Varsity Team

GIRLS SOCCER

JV Team

Freshmen Team

CAPTAINS

SENIORS

Varsity Team

AHS
SOCCER

17
AHS
SOCC
NORTH

NORTH
20

4
10

6
AHS
SOCCER

GOLF

Captains

Seniors

Varsity

ATTLEBO
GOLF

FOXBORO

ATTLEBORO
GOLF

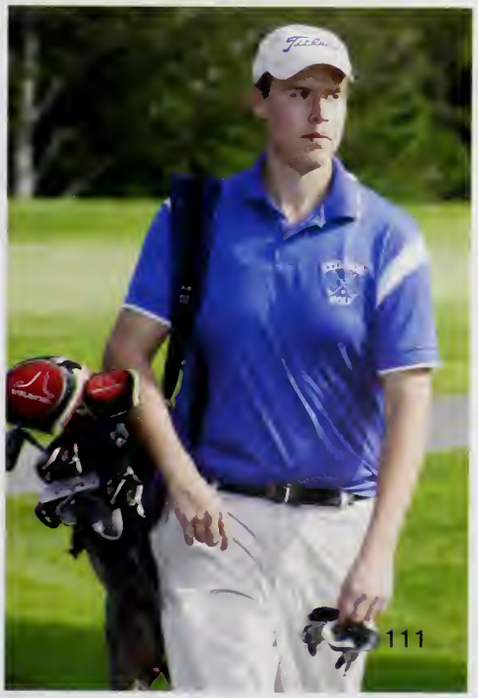

ATTLEBORO
44

15
21

sara

WINTER

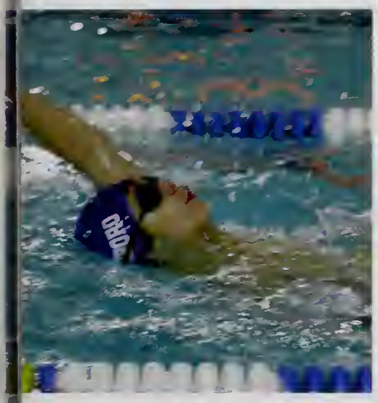

Swim

Ice Hockey

Indoor Track

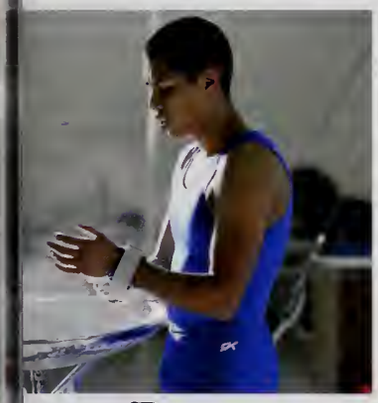

Boys Gymnastics

Girls Gymnastics

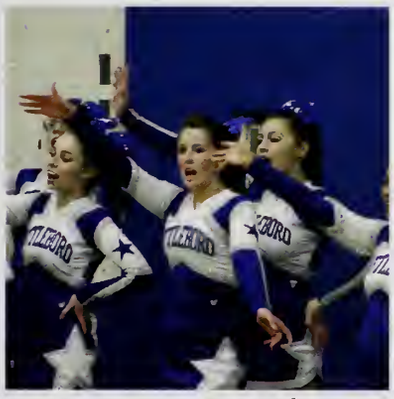

Cheerleading

Boys Basketball

Girls Basketball

SPORTS

Boys

Seniors

Varsity

Freshmen

Captains

Basketball

Girls

Junior Varsity

Varsity

Freshmen

Captains

Basketball

Varsity

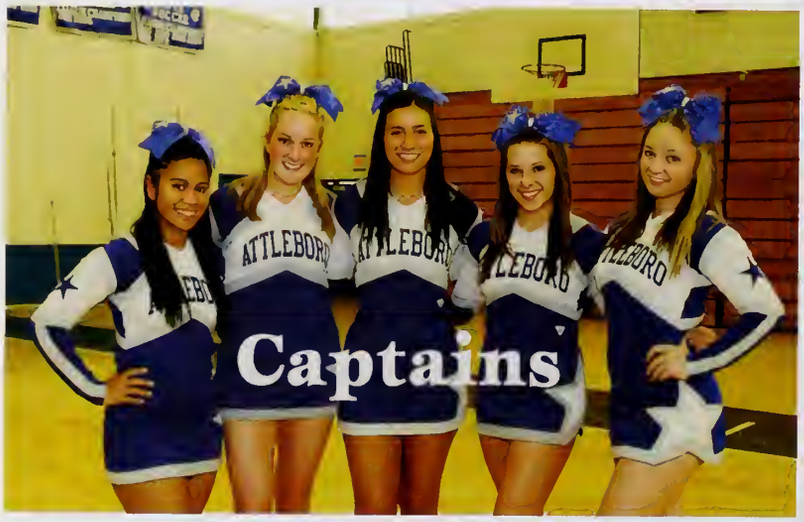

Captains

Junior Varsity

Cheerleading

VAUGHN
SP

Hockey

Captains

Captains

Seniors

Varsity

Swimming

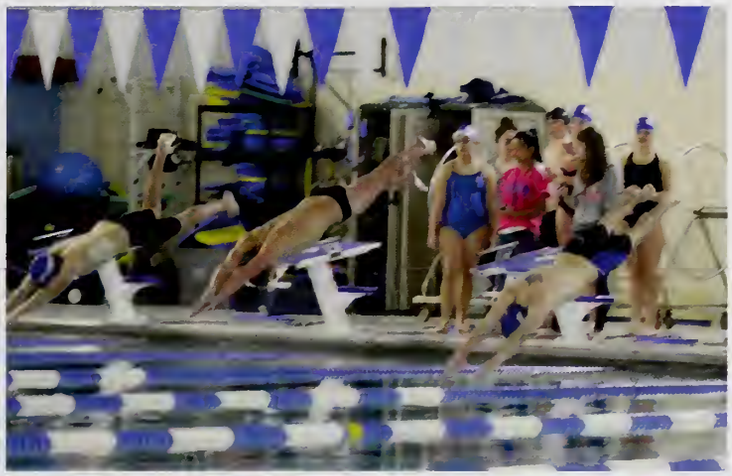

Boys

Captains

Seniors

Varsity

Track

Girls

Captains

Seniors

Varsity

ATTLEBORO
12

Track

ATTLEBORO
14

ATTLEBORO
5

ATTLEBORO
44
North
455

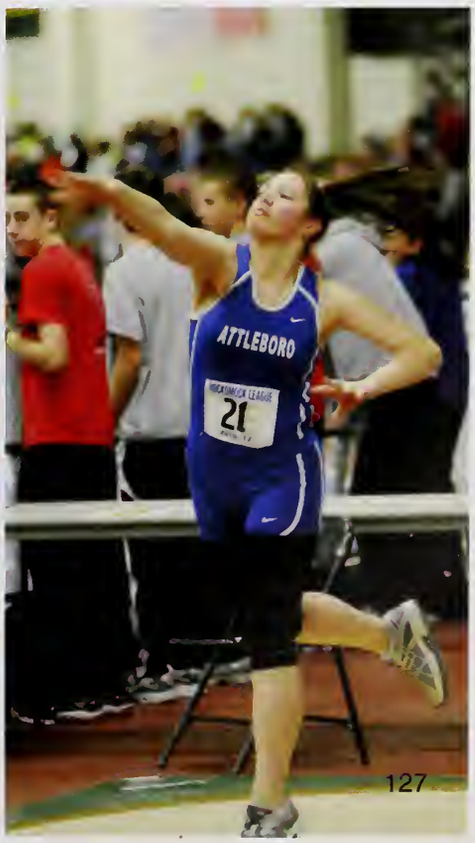
ATTLEBORO
21

Boys

Captains

Seniors

Varsity

Gymnastics

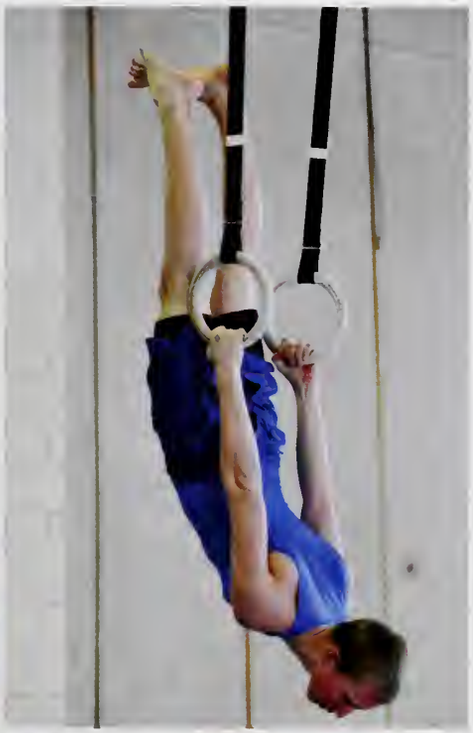

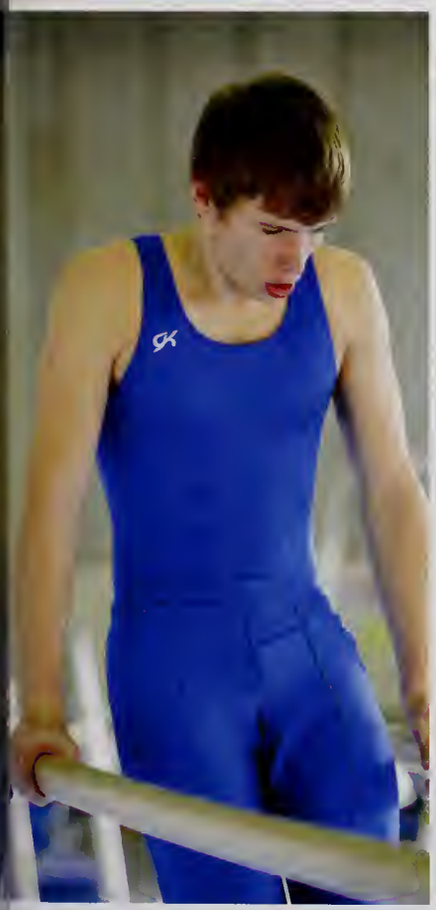

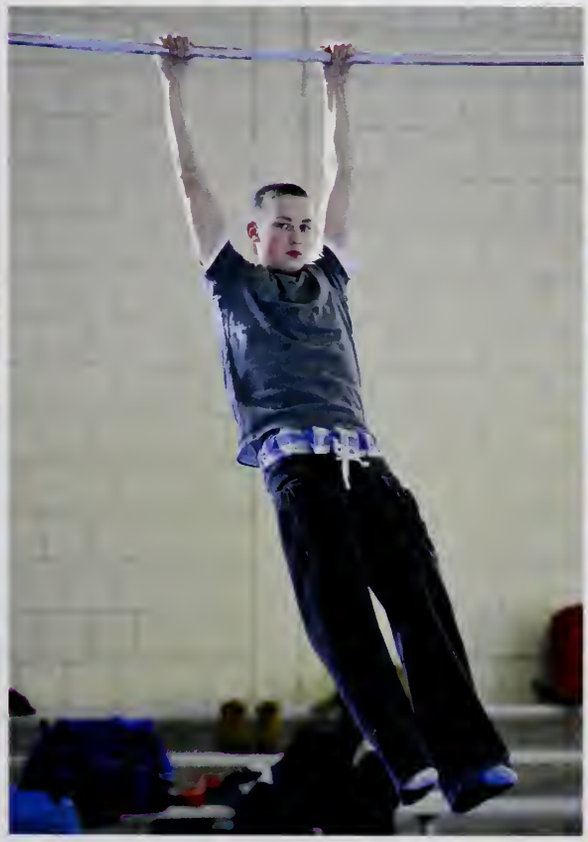

Girls

Captains

Seniors

Varsity

Gymnastics

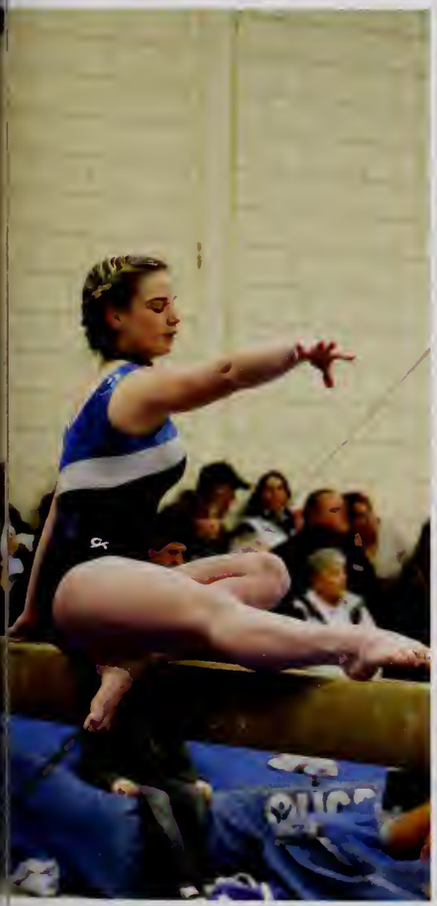

Sport Candids

11
11

740

12

LEO CLUB

Executive Board
President - Steven Shedd
Vice President - Jon Giara
Treasurer - Thomas Ferraro
Secretary - Stef Gentile
Publicity Coordinator - Zoe Parker

STUDENT COUNCIL

Art Club:
Olivia Smith, Julia Lubiner, Shelby Schulz, Rachel Guindon, Alexa Gustafson, Jennifer Saing & Tyler Norman

Amnesty & Environmental Club:
Mason Ramos, Haylee Deluca, Rachel Furlong, Kristianna Giers, Olivia Schroder, Rebecca Chauncey, Owen Murray

Anime Club:
Christian Ladouceur, Zack Mollman, Ariana DeBairos, Olivia Smith, Taylor McLean, Emily Lamarre, Hannah Lynes, Shelby Schulz, Rachel Guindon

Asian Culture Club:
Carlee Russell, Ali Muenzen, Maddie Jacobi

Skills USA:

Sean Thornhill, Christopher Phinney, Derek Kuffrey, Samantha Tavares, Jordan Gale, Lindsay Lima, Lizzie Iadonisi, Danell Simpson, Colleen McNulty, Emily Malone, Lindsey Perry, Ali Jenson, Nicole Marston, China Bone, Brittany Corsi

Cancer Awareness:

President: Karissa Hand Vice President: Erin Jette

Ethan Hurd, Charlotte Kerwin, Hannah Smith, Megan Nye, Sarah Coakley, Carlee Russell, Nafisa Sameja, Elizabeth Clifton, Renee McNary, David Austin, Brian Lussier, Nick Ford, Jerry Huang, Jessica Priesing, Janessa Rollins-Santos, Emily Ortega, Emily Adama, Samantha Dart, Katie Figura, Mariah Ramsay, Kelsey McCauley, Olivia Mayer, Rachel Blackwell, Ashley Bojorquez, Alyssa DeQuattro, Tonya Fernandes, Kelsey Feyler, Kim Salguero, Kristin Infante

Eagles's Eye:

Editors:

GSA:

Dominique Quinter, Hailey Reed, Nicole Flores, Julia Bergh, Hannah Lynes, Beverlee Fluery, Hannah Harvey, Stephanie Billington, Justice Ahearn, Allison Monaghan

Drama

Stage Crew

Officers

Jazz Ensemble

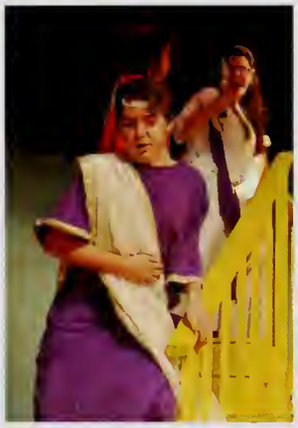

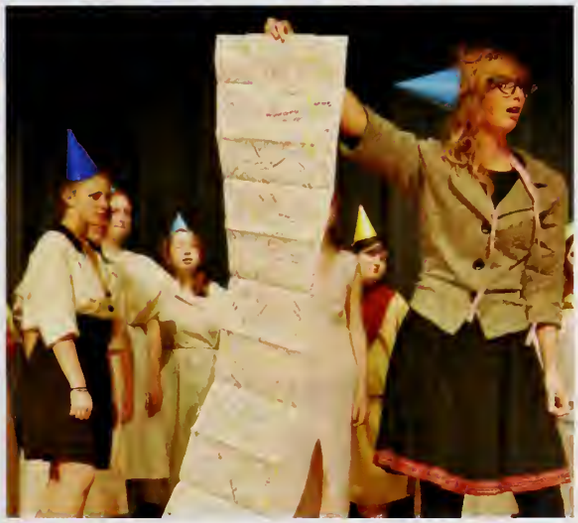

Signatures

AHS Administration

Principal:
Jeff Newman

Assistant Principal:
Elizabeth York

Assistant Principal:
David Sawyer

CTE Director:
Susan Edmonds

AHS

Joseph Amaral

Michelle Amorim

Rena Arcaro-Mcphee

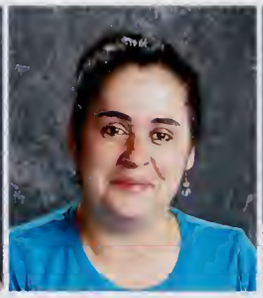
Ivonne Arteaga

Jill Aveiro

Lori Beagan

Amanda-Lynn Bessenaire

Melissa Blais

John Bodge

Mark Bonneau

Catherine Botsford-Milne

Erin Brady-Lee

Erin Brady-Lee

Kelsey Brindley

Michael Brother

Glenn Bryant

Deborah Buebendorf

Christopher Burns

Lynne Byrnes

Donna Cameron

Joyce Campellone

Heather Carey

Lori Carless

Larry Carpenter

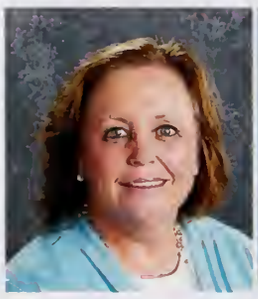
Leeanne Carroll

Jeanie Chu

Christen Clarke

Matthew Clarke

Jay Cohen

Michael Cole

STAFF

Judith Collito

Judith Collitto

Stephen Copel-Parsons

Anna Cordeiro

Joyce Currier

Judith D'attilio

Jacqueline Dasilva

Katherine Depot

Susan Dewey

Sandra Dourado

Cindy Ennes

Sally Eosefow

Kendra Fernandes

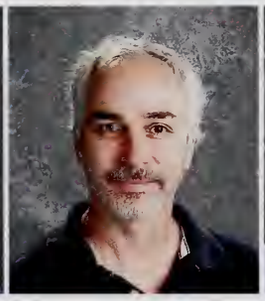
John Ferrigno

Gregg Finale

Michael Fontaine

Robin Frank-Rininsland

Nancy Freeman

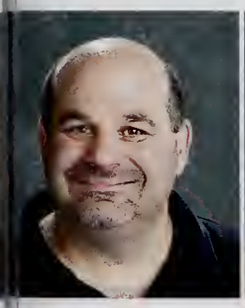
Anthony Gallucci

Patti Gamboa

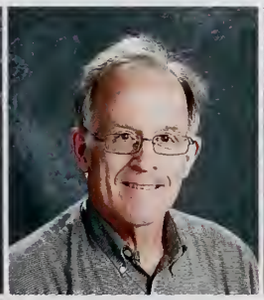
Bertram Gardner

Henry George

Cher Gervais

Joanne Ginalski

Gail Girouard

Bob Hale

Arthur Hapenny

James Hawkins

Maryellen Hinton

Eileen Homen

AHS

Mark Homer

Mark Houle

Gary Hyman

Lauren Jackson

Mike Janicki

Peter Kahle

Catherine Kaiser

Benjamin Kelley

Nancy Krieger

Penny Kuffrey

Nicole Lane

Tracy Larkin

Terrie Larosee

Angela Larson

Julie Little

Gail Loiselle

Amy Luyendyk

Allen Makepeace

Douglas Matthews

Timothee Maynard

Polly McGlaston

Keri McInnis

Natalia Medeiros

Crystal Mellor

Dashamir Mezini

Louise Michelle

Coralyn Miller

Elizabeth Mitchell

Linda Monast

Ann Montagano

STAFF

Rose Mulhern

Gary Nelson

Laura Niedbala

Patrick Parker

Sandra Parsons

Karen Pereira

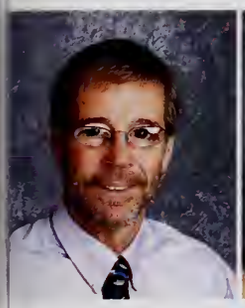
Martin Pighe

Janet Poor

Melissa Poyet

Thomas Rainey

Christine Ravesi-Weinstein

Tobey Reed

William Reilly

Rebecca Richard

Rebecca Richard

Steve Santos

Darbie Sawyer

Margaret Schneider

David Seavey

Barbara Senna

Susan Sherck

Kim Sherman

Meredith Silva

Jean Simoni

Karen Spina

Janet Stott

Erin Sullivan

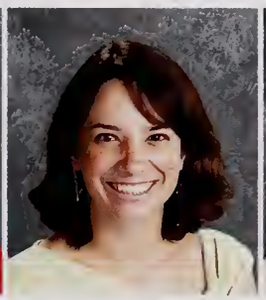
Susan Synan

Peter Tarsi

Nancy Tella

AHS

Jennifer Thibodeau

Jill Tosti

Tim Traut-Savino

Denise Trudeau

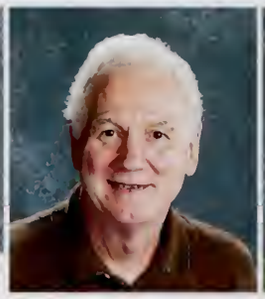
David Turinese

Brian Warburton

Glenn Weidner

Ari Weinstein

Alan Weintraub

Deanna Wells-Scott

Robert Westwater

Patricia Winter

Gary Witherell

Janet Womack

Class Officers:
President: Zoe Parker
Vice- President: Jon Giara
Secretary: Kelsey Feyler
Treasurer: Bobby McCluckey

Class Representatives:
Analia Cuevas, Allison Standley, Samantha Guinan, Emma Szczesny

CLASS OF 2013

Ziad Abdallah

Joseli Acevedo

Crystal Adams

Joshua Adams

Cristian Aguilera

David Aguirre

Edras Aguirre

Andrew Ahern

John Alden

Jesmani Alicea

Adrian Amatruda

Ryan Andrade

Allyson Andrews

Kamoy Andrews

Katerina Andrews

Samantha Annesi

Kyle April

Brandon Aronne

Haley Arsenault

Megan Aspinwall

Adam Bacchiocchi

Roberto Baez

Shawn Bailey

Mackenzie Baker

Shannon Bambery

Tyaisha Baptista

Thomas Barrett Jr

Mallorie Barth

Tania Barzola Amante

Corey Beaupre

JUNIORS

Breonna Beauvais

Robert Beeton

Anthony Bement

Jayson Bennett

Bernadette Benoit

Corey Benson

Alianna Bercier

Stephen Bergevine

Julia Bergh

Natalie Bergh

Sereina Bettencourt

Stephanie Billington

Kalyn Bishop

Sara Blackwell

Trea Blair

Danielle China Bone

Joseph Boswell Jr

Veronica Bou

Brittany Boucher

Amanda Boudreau

Joseph Bozzo

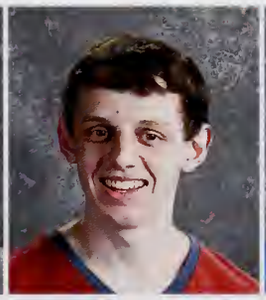
Matthew Brinard

Joshua Brogan

Andrew Brouwer

Audrey Brouwer

Mary Brule

Emily Bury

Katherine Bushey

Ryan Byrnes

Frank Cadle

CLASS OF 2013

John Caffin

Michael Callahan

Kayla Camara

Alexis Cardona

Paul Carosi Primes

Mia Carriuolo

Anthony Casadonte

Morgan Casalie

Brent Casavant

Philip Case

Christopher Catri

Jared Chaput

Bethany Charron

Kristen Charron

Matthew Chartier

Brandon Cheney

Christina Chokbengboune

Chansivandeth Chum

Jose Cintron

Megan Cirino

Malique Clark

Jordan Coburn

Michael Coelho

Alyssa Cokonis

Hailey Colbert

Hailey Colbert

Ashlyn Collins

Freda Collins

Nathan Collito

Angela Cook

JUNIORS

Thomas Corrigan

Brittany Corsi

Julie Costello

Rachelle Cote

Casey Cotter

Kayla Coyle

Justin Croatto

Alexander Crory

Shelby Cuddeback

Analia Cuevas-Ferreras

Sean Curran

Nicholas Dacosta

Alyssa Dasilva

Colton Davis

Hannah Davis

Dylan Deamaral

Ariana Debairos

Jeremy Decosta

Nicholas Demers

Thomas Depippo

Danielle Derose

Thomas Desrosiers

Blake Dion

Nicholas Dipanfilo

Ryan Donovan

Craig Dore

Keith Drucker

Eric Drummey

Clarissa Dume

Alexander Dumoulin

CLASS OF 2013

Branden Dumoulin

Christine Dunkley

Katelyn Dunphy

Abraham Eid

Sophia El Masri

Jasmine Ellis

Nevin Esperian

Amanda Ethier

Matthew Farmer

Katie-Lynn Ferdinand

Brandon Fernandes

Tyler Fernandes

Casandra Ferreira

Kelsey Feyler

Matthew Finn

Kelsey Fitzpatrick

James Flaherty

Armani Flores

Nicole Flores

Isabel Flynn

Courtney Foley

Hannah Fontaine

Matthew Forrest

Miguel Franco

Cody Freeman

Hanna Fritz

Elena Galindo

Kelsey Gallant

Alexandra Gamache

Suzanne Gammer

JUNIORS

Malik Garro-Emmanuel

Megan Gates

Jacob Gaudet

Helena Gay

Tanya-Gay Geddes

Stefanie Gentile

Jonathan Giara

Brian Ginn

Desiree Glidden

Gregory Glynn

Justin Golden

Danesha Gooding

Stephen Gookin

Joshua Gordon

Devin Gorman

Brant Greenleaf

Meaghan Greve

Samantha Guinan

Andrew Gulino

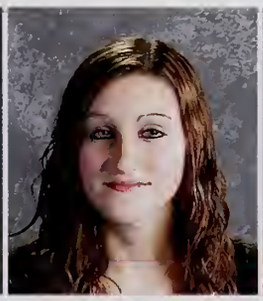
Stephanie Gulliver

Alexa Gustafson

Samia Habib

Kyle Halben

Richard Hall

Jared Harris

Sean Harvey

Eric Haselton

Lindsey Hawes

Cassandra Hayden

Emily Haynes

CLASS OF 2013

Benjamin Heller

Brandon Hem

Ryan Henry

Edvin Hernandez

Uziel Herrera

Logan Higgins

Brandi Hoard

Brianna Hochwarter

Stephen Hogan

Carissa Holden

Ryan Holske

Brian Horan

Anissa Horton

Madison Houle

Zachary Howe

Tiffany Hoyt

Denise Iadonisi

Kyle Jackson

Karolina Janik

Andrea Jenne

Alexandrea Jenson

Meghan Joyal

Lewis Kass

Garrett Keegan

Joseph Kelley

James Kelly

Kelsey Kennedy

Samantha Kerrins

Heidi Kruja

Amelia Lacourse

JUNIORS

Michael Laferriere

Christina Lam

Diana Lam

Kevin Lamond

Alexis Lapointe

Taylor Larson

Alain Laurent

Allison Lavoie

Nicholas Lavoie

Paula Leal Funes

Kelsea Leblanc

Andrew Lee

Stefan Lee

McKenzie Leek

Zachary Lefort

Kevin Leger

Corey Lemay

Ashlyn Lemieux

Nicholas Lentini

Rachael Lentz

Austin Levesque

Chatham Levesque

Jessie Levis

Lindsay Lima

Makaila Lombardy

Deisy Lopes

Madisyn Lozanski

Justin Lucier

Michael Lynes

Dominik Machado

CLASS OF 2013

Peter Magliozzi

Andrew Maguire

Channon Mahoney

Steven Mak

Mahrukh Malik

Jessica Manchester

Sydney Marchand

Jeffrey Marcure

Cotey Martinez

Morgan Martini

Tyler Matrone

Jessica McAllister

Caitlyn McCarron

Brittany McCasland

Kelsey McCauley

Robert McCluskey

Margaret McCrosson

Shannon McCullough

Tyler McDonald

Ryan McElroy

Colleen McNulty

Brittney Medas

Makayla Medeiros

Brandon Men

Neyma Mendes

Shauna Mennenga

Alissa Mercer

Cameron Michienzi

Jacklyn Middleton

Casey Milne

JUNIORS

Bethanne Milton

Talha Mirza

Samnang Mith

Zachary Mollman

Allison Monaghan

Katie Moore

Sandi Morales-Valdez

Meridith Moreau

Katelyn Morel

Jake Mulcahy

Ryan Murray

Samuel Murray

William Murray

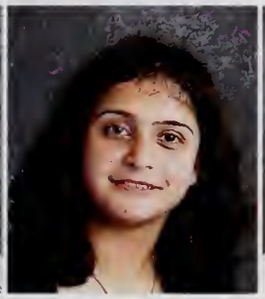
Nadia Nasah

Alex Nazare

Caitlin Neathery

Malisa Nguyen

Thao Nguyen

Kazzandra Nieves

Matthew Nordberg

Jay Norton

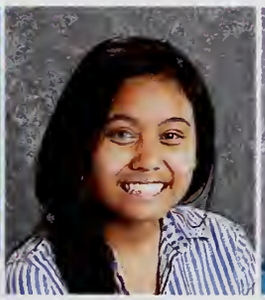
Jessica Nov

Katrina Ogden

Afoma Okoye

Oladipo Olaogun

Paul Oliveira

Abigail Oliver

Karen Ortiz

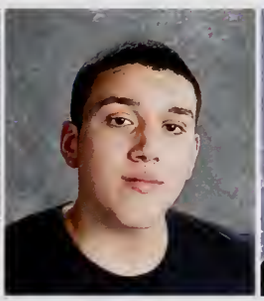
Kenny Ortiz

Eric Ouellette

CLASS OF 2013

Jordan Palermo

Justine Palermo

Ryan Papargiris

Samuel Paquette

Carly Paras

Kurtis Parker

Zoe Parker

Kevin Patel

Tushar Patel

Monica Perdomo

Alyssa Pereira

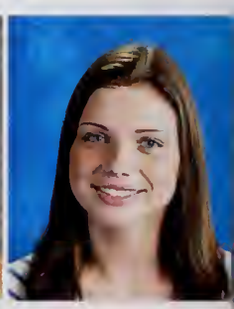
Brittney Pereira

Christopher Pereira

Zachery Pereira

Andrew Pham

Noah Phelps

Ashley Phipps

Katelyn Phipps

Marissa Plante

Tyler Pompei

Spenser Powell

Kayla Presbrey

Hailey Prew

Bridgette Proulx

Ashley Provencal

Lesly Ramirez

Ashley Randant

Jonathan Reading

Dylan Reis

James Reis

JUNIORS

Devin Rose Reynolds

Jared Ricci

Patrick Rice

William Ringler

Austin Robichaud

Alyssa Robinson

Briana Robitaille

Katherine Roca

Kimberlyn Roche

Juan Rodriguez

Sean Rogers

Joseph Rosa

Lyndsay Roy

Oscar Ruiz

Paulo Salgueiro Jr

Christopher Salley

Chhanly Sam

Brian Samayoa

Rubeena Sameja

Charles Sampson

Amanda Santos

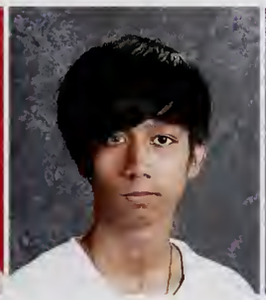
Sivanthol Sar

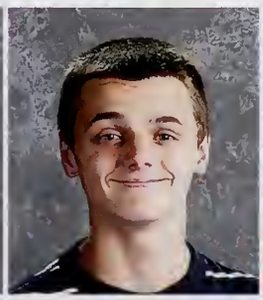
Geoffrey Sargent

Amanda Schramm

James Schultheiss

Emma Schwetz

Michaela Seaman

Gina Semple

Victoria Semple

Danielle Sharples

CLASS OF 2013

Meaghan Sheehan

Kelsey Shepard

John Silva

Ryan Silva

Zachary Silva

Alexandria Smith

Trevor Smith

Chinny So

Jennifer Sosa

Anthany Soto

Jonathan Sprenger

Kervens St. Cyr

Allison Standley

Ivy Stanley

Jeffrey Still Jr

Paige Sumner

Matthew Sylvestre

Emma Szczesny

Samantha Tavares

Amy Tedesco

Jessica Teixeira

Kirsten Terrien

Bryanna Thorpe

Kellie Thy

Cameron Titus

Johnathan Titus

Kyle Titus

Andrew Toczko

Kevin Toczko

Ryan Torngren

JUNIORS

Korialis Torres

Connor Tully

Jillian Tully

Sopheak Tum

Alex Tundel

Belkis Urrutia-Amaya

Amber Vaillancourt

Katherine Verdan

Adi Vidal

Samantha Viera

Laura Vincent

Sarah Vincent

Christopher Viveiros

Michael Viveiros

Kelsey Wagner

Shanley Walker

Jessica Wall

Nicole Warren

Sebastian Wassmer

Sarah Webb

Tyler Wells

Alexis Werner

Samantha Whitney

John Willard

Samantha Wnuk

Madeline Wood

Adam Woodhead

Erin Woodhead

Katelynne Wright

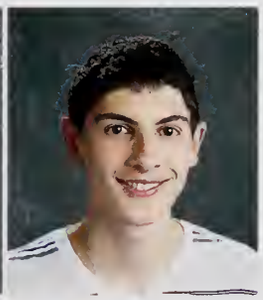
David Yarboro

CLASS OF 2013

Darien Young

Samir Yusuf

Samantha Zabel

Robert Zielinski

Class Officers:
Secretary: Olivia Mayer
President: Carlee Russell
Vice- President: Amanda Alfani
Treasurer: Timothy Cao

Class Representatives:
Mariah Ramsay, Nafisa Sameja, Megan Cassidy, Kira Fitton, Rachel Stevens, Jessica Nguyen, Jessica Svendsen, Brandon Bristow

CLASS OF 2014

Emily Adame

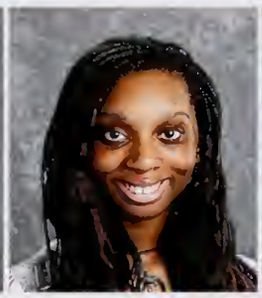
Nashayla Ahmad

Benjamin Akers

Alexandra Akinyemi

Ashley Albrecht

Amanda Alfani

Jake Allard

Tyler Anderson

Saira Aquino

Tristan Archer

Christine Arseneault

Erynne Arvisais

Patrick Aucoin

David Austin

Owen Bacchiocchi

Ryan Bailey

Melina Baker

Courtney Bannister

Jonathan Barbosa

Laura Barradas

Daniel Batista

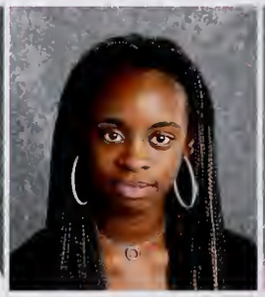
Alexandra Bazile

Stanley Beaubrun

Alec Bechtel

Evan Bechtel

Brandon Becker

Brandy Belanger

Riley Benoit

Ciaran Best O'donnell

Jonathan Birmingham

SOPHOMORES

Lauren Bizier

Amanda Blackinton

Jacob Blackinton

Rachel Blackwell

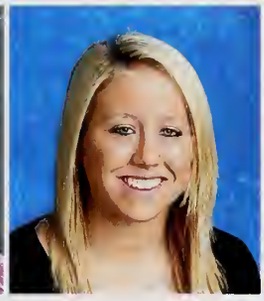
Kaysie Blair

Kyle Blanchette

Joshua Blessing

Ashley Bojorquez

Cyle Bollans

Evan Borges

Andrew Boudrot

Ryan Bowen

Matthew Bray

Mackenzie Brennan

Christian Bridges

Brandon Bristow

Thomas Brodeur

Ta'shana Brown

Nicco Bruno

Haley Buono

Erin Burke

Thomas Burns

Stephen Burrell

Hector Cabezudo

Allison Cameron

Kassandra Caminero

Andrew Campion

Lindsey Campion

Shana Candelet

Michael Cannata

CLASS OF 2014

Timothy Cao

Emily Capar

Giovanni Carcamo

Andrew Carello

Samantha Carley

Laura Case

Jordes Castro

Matthew Chadbourne

Chetarra Charles

Saqib Chaudhery

Rebecca Chauncey

Nathan Childs

Lorenzo Cinalli

Brandon Clark

Elizabeth Clifton

Sarah Coakley

Thomas Copithorne

Ryan Corneau

Lionel Couturier

Thomas Cox

Courtney Crawford

Raven Cremeans

Alysha Cummings

Jaclyn D'aguanno

John Daley

Patrick Daley

Samantha Dart

Ashley Dasilva

Kaitlyn Davis

Brandon De Los Santos

SOPHOMORES

Joseph Deiratani

Haylee Deluca

Jeremias Delvalle

Darren Demoura

Cody Deoliveira

Alyssa Dequattro

Oliver Desir

Meghan Difiore

Roxana Donis

Patrick Drew

Chyanne Drinkwater

Shawn Duarte

Aidan Dubeau

Jasmine Dumornay

Patrick Dunn

David Duquette

Tyler Dutremble

Juan Echeverria

Benjamin Edson

Christian Elliott

Matthew Errington

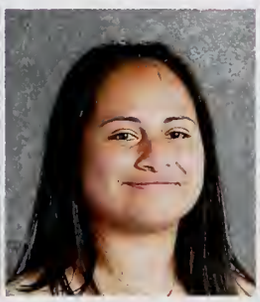
Genesis Espinoza

Lee Evans

Cameron Farrell

Heather Faulkner

Thomas Ferdinand

Tonya Fernandes

Chelsea Ferreira

Katie Figura

Kira Fitton

CLASS OF 2014

Tyler Flanders

Beverly Fleury

Max Fokin

Patrick Foley

Chelsea Fontaine

Trenten Fontaine

Nicholas Ford

Evalina Francisco

Scott Friedlander

Madison Fulton

Rachael Furlong

Rebecca Garner

Marcus Garnes

Terrance Gathers

Justin Gaudreau

Oliver Gemba

Austin Genannt

Alyssa Germaine

Nicole Giannitelli

Kristianna Giers

Jacob Gill

Allyson Gingras

Kyle Gordon

Danielle Grady

Kimberlee Gray

Ashley Greenleaf

Haley Grenier

Eoin Grimes

Rachel Guindon

Chada Hach

SOPHOMORES

Shane Halben

Karissa Hand

Meghan Handy

Noelle Harrington

Samuel Harrington

Shannon Harris

Alexa Harvey

Dylan Haun

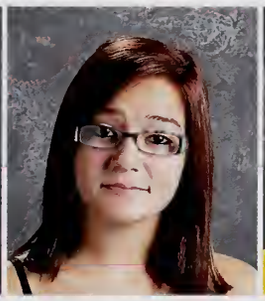
Alexis Hayden

Chansakada Heng

Marymar Hernandez

Zury Herrera

Chanda Heung

Katelyn Hickey

Joshua Hicks

Matthew Hodges

Melissa Holbrook

Rachel Holmes

Colin Hood

Anastasia Hooten

Amanda Horton

Kayla Houle

Jerry Huang

Kaitlyn Hull

Ethan Hurd

Cameron Hutcheon

Christopher Hutcheon

Linda Huynh

Kristin Infante

Kevonn Ivey

CLASS OF 2014

Madeline Jacobi

Kristine Jakes

Erin Jette

Jasmine Johnson

Jemimah Johnson

Kaitlyn Johnson

Kacey Jolly

Tara Joseph

Leo Joubert

Sheyla Juarez

Kaitlyn Jumpe

Phillip Kadek

Allison Kane

Melisa Keene

Elliott Kelly

Charlotte Kerwin

Nyingesi Kinkoue-Poufong

Paige Kirby

Joseph Kisamore

Steven Knox

Jordan Kozaka

Zachary Kuse

Evan Lacasse

Taylor Lacourse

Maxwell Lancaster

Kristen Lane

Craig Langevin

Richard Lapalme

Steven Lapalme Jr

Brianna Laplume

SOPHOMORES

Zachary Larkin

Jared Lee

Ronald Lee

Samuel Lemus

Stephanie Leon

Rachel Letourneau

Marc Lincoln

Thomas Lincoln

Matthew Lindsey

Devin Logie

Darvin Lopez

Michelle Lovering

Julia Lubiner

Brian Lussier

Nicholas Machado

Eric Machowski

Raechel Maddock

Rebecca Maghakian

Ryan Maghakian

Dakota Mammoli

Dakota Mammoli

Rachel Marcoccio

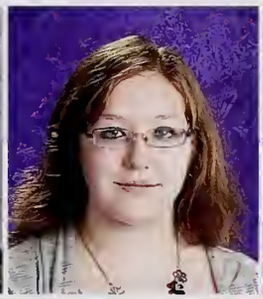
Jessica Marcure

Ashley Mareira

Kevin Markham

Kelsey Marshall

William Martindale III

Cristian Martinez

Keilli Maskell

Leah Massiwer

CLASS OF 2014

Olivia Mayer

Benjamin McAndrews

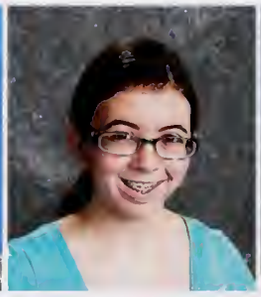
Miranda McGowan

Jarred McKearney

Matt McKearney

Ashley McKeown

Taylor McLean

Renee McNary

Daniel Medeiros

Taylor Meehan-Hoo

Danielle Melfie

Kyle Mercier

Cameron Merritt

Danielle Messere

Amy Millhollin

Autumn Moitoso

Joseph Mon

Melissa Montoya

Edgar Morales

Patrick Moran

Joseph Moreau

Sandra Moreno

Derek Morin

Luke Morrison

Kenneth Morton

Alison Muenzen

Kyle Murphy

Hunter Murrant

Kelsey Naismith

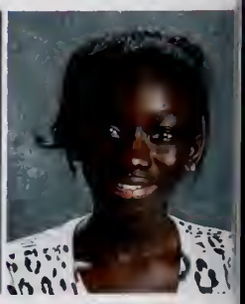
Mamanding Nasso

SOPHOMORES

Thomas Nelson Iii

Avinoam Nerenberg

Nathan Newton

Shawn Nguon

Jessica Nguyen

Gartay Nuahn

Megan Nye

Caroline O'brien

Keenan O'melia

Samuel O'neill

Allyssa O'toole

Manuel Oliva

Sebastian Olivier

Emily Ortega

Adonis Ortiz

Markenson Oscar

Christopher Pacheco

Kade Page

Miguel Palmer-Fontes

Jason Panicci

Erica Parenteau

Sara Pariseau

Mackenzie Parker

Shira Pascal

Riddhi Patel

Kevin Patton Jr

Katherine Paul

Emily Pelletier

Luis Pereira Jr

Kenny Perez

CLASS OF 2014

Zeily Perez

Cameron Perkins

Emily Pierce

Emily Pierce

Devon Place

Brandon Pleas

Amber Poleet

Angela Porrazzo

Dario Portillo

Edwin Portillo

Randy Portillo

Corey Pouv

Kerry Pratt

Jessica Priesing

Brent Proulx

Megan Pulster

James Purrier Jr

Katelyn Qualter

Dominique Quinter

Cristian Ramirez

Mason Ramos

Mariah Ramsay

Alex Rao

Shawn Reardon

Christopher Recinos

Hailey Reed

Brianna Reis

Anna Ribeiro

Cameron Richard

Hannah Richardson-Cott

SOPHOMORES

Chad Rivello

Michael Rivera-Corretjer

Brittney Robey

Robert Roche Jr

Alisha Rockett

Brittany Rodrigues

Janessa Rollins-Santos

Tayla Rose

Rebecca Ross

Joseph Russas

Carlee Russell

Shannon Ryder

Kimberly Salguero

Richie Sam

Nafisa Sameja

Michael Sands

Henry Santarpio

Diana Sar

Michael Savard

Heryjane Saytili

Olivia Schroder

Shelby Schulz

Alexandra Scialdone

Kevin Semple

Rachana Senghirann

Melissa Sheehan

Eva Shuman-Distasio

David Sidman

Connor Silva

Danielle Silva

CLASS OF 2014

Joshua Silva

Melanie Silva

Samantha Silva

Dara Sim

Nakia Simas

Danell Simpson

Johnny Simpson

Krystian Skiba

Hannah Smith

Olivia Smith

Angelina Soeu

Matthew Solarczyk

Sayda Sor

Kenneth Souza

Ann Spence

Angelia Sprague

Sopheap Srey

Zachary St Pierre

Alexandra Stadolnik

Rachel Stevens

Alexandrea Suarez

Mackensie Sullivan

Jessica Svendsen

Cameron Sweeney

Christopher Tangney

Travis Tanguay

Samuel Tepper

Brandon Tetu

Preyas Thakkar

David Thatcher Jr

SOPHOMORES

Brennah Theroux

Katherine Therriault

Madison Thomas

Samantha Tingue

Alanis Tirabassi

Julia Torres

Katrina Tran

Abigail Ulbrich

Devan Un

Drew Vaillancourt

Rachel Vance

Malis Vann

Jenna Vargas

Cristian Veloz

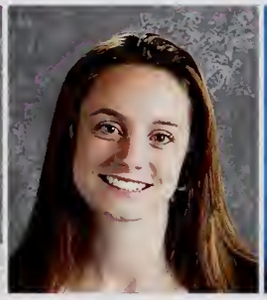
Keely Viau

Anthony Vieira Iv

Noah Vincins

Chelsea Viveiros

Haley Wade

Harry Walsh

Shannon Walsh

Timothy Walsh

Johanna Ward

Paul Warmington

James Warren

Shannon Webb

Ryan Welch

Brianna Wetherell

Mitchell Whittingham

Andrew Wilkins

CLASS OF 2014

Aaron Williams

Michael Williams

Alex Wood

Owen Wright

SOPHOMORES

CLASS OF 2015

Maha Abdullah

Christopher Acevedo

Justin Adams

Gerson Aguirre

Justice Ahearn

Garrett Ahlquist

Ahmed Al-Sadi

Crystal Aldana

Erick Aldana

Jacob Alden

Devin Alessandro

Meredith Alfred

Lellas Alhallak

Nicholas Allard

Samantha Allen

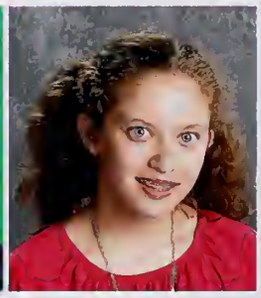
Hannah Almeida

Sarah Almeida

Christian Alvarado

Kayla Alvares

Jessica Alvarez

Anthony Amaral

Alexzandra Andrews

Briana Angelini

Elizabeth Antone

Jennifer Aquino

Juliana Araujo

Charles Arnaudo

Brigette Arsenault

Caleb Arsenault

Jennifer Aspinwall

FRESHMEN

Alexandria Astrofsky

Elena Avallone

Sarah Ayoub

Nathan Baker

Stephen Balerna II

Kayla Bannister

Eric Barrese

Adam Beaucage

Rebecca Beaudet

Kenna Beech

Beau Beland

Kerri Beland

Emily Belden

Damon Belin

Timothy Bement

Shoshanna Bibeault

Nicholas Billington

Danielle Bilsborough

Jacob Birch

Steven Birch

Kyle Birks

Haley Bishop

Drew Blake

Zandra Boldt

Lindsay Borges

Maisie Boucher

Kelly Bouley

Casey Brasil

Meghan Bratton

Cortney Brodeur

CLASS OF 2015

Haley Brogan

Iain Brouwer

Michael Brule

Christine Bun

Chelsea Callahan

David Callahan

Jessica Cameron

Mitchell Cameron

Ryan Cameron

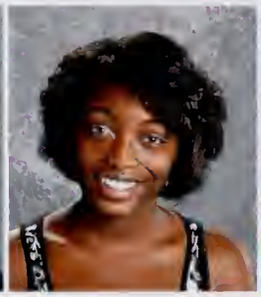
Aleisha Campbell

Eric Carey

Jaide Carlson

Cody Carr

Cassandra Carreiro

John Carriuolo IV

Jodi Casavant

Avianna Cascio

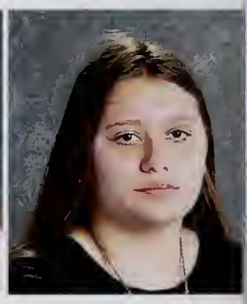
Annetta Casino

Nicholas Catenacci

Brian Chase

Sierra Chauncey

Jack Cheng

Vichhia Ching

Joe Chokbengboune

Benjamin Chomyszak

Lucas Chomyszak

Maeghan Christensen

Timothy Christensen

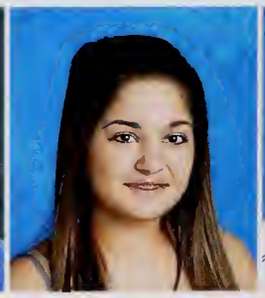
Kaitlin Ciccarone

Joshua Clarke

FRESHMEN

Kate Clifford

Janessa Coburn

Stephanie Coca

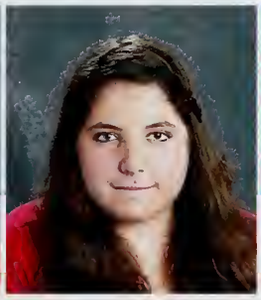
Nicole Coffill

Jordan Coleman

Grayson Collins

Megan Collins

Tayla Conroy

Michael Corbett

Ryan Cormier

Jake Costello

Michaela Cote

Michael Cotsalas

Eileen Cronin

Alexandria Cruz

Austin Culhane

Francis Culhane Jr

Joseph Curti III

Alexa D'entremont

Marc Dacosta

Ashley Daggett

Courtney Daggett

Kimberly Danue

Adena Darkstar

Nicholas Davis

Tyler De Los Santos

Madison Deavellar

Maritza Deleon

Maxime Delice

James Denham

CLASS OF 2015

Matthew Depippo

Nicholas Desmarais

Sein Desrosiers

Stephen Deyo

Jai-Lynn Dias

Matthew Diette

Brittany Dixon

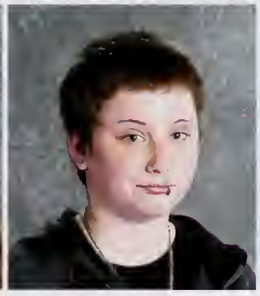
Erin Doherty

Maranda Donahue

Meaghan Dougherty

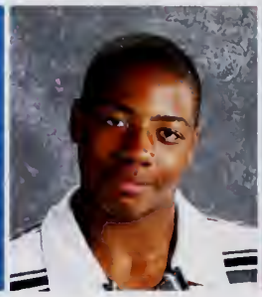
George Downing-Carter III

Caitlin Dufault

Larissa Dufault

Maria Dufort

Patrick Dunphy Jr

Ian Duphily

Katherine Duphily

Charisa Ebert

Violeta Echeverria

Amy Eklind

Aiman Elamir

Nicole Elder

David Elel

Matthew Elliott

Brianna Emond

Shawn Enegren

Chelsea Errington

Jennifer Esteban

Jonathan Esteban

James Fahey

FRESHMEN

Elizabeth Farland

Sarah Farmer

Aaron Farrar

Harley Farrell

Keifer Fernandes

Emily Fernandez

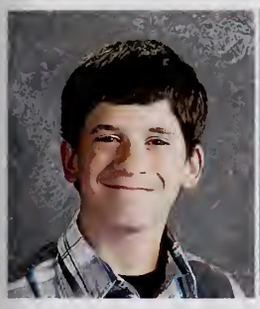
David Ferraro

Jessica Ferreira

Justin Ferreira

Travis Fischer

Cody Fisher

Shannon Fisk

Nicole Fontaine

Emily Fraatz

Tyler Fuller

Connor Gale

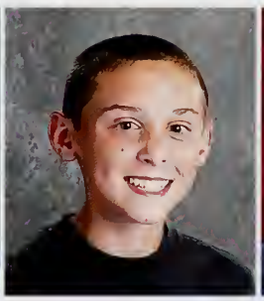
Nathan Gale

Domenic Garafano

Stephanie Garafano

Miliani Garcia

Emmanuel Gardner

Yendel Geronimo

Emma Giddens

Brandon Gill

Jordan Girard

Matt Girczyc

Matthew Girczyc

Renee Girouard

Austin Glynn

Julio Gonzalez

CLASS OF 2015

Jorden Gorman

Ian Goulet

Emma Goyette

Carlos Granillo

Kirsten Grant

Alexis Grassi

Bianca Greco

Ethan Greenleaf

Colin Griffin

Erin Grimes

Mary Griswold

Kaitlynn Grondines

Alexandra Grover

Kelly Gruenewald

Elizabeth Gulino

Taylor Gustafson

Ricardo Gutierrez

Brittany Hahn

Amanda Hansen

Jazz Harding

Trevor Harrison

Hannah Harvey

Nicholas Hathaway

Stephanie Healy

Deanna Heeks

Anthony Helka

Cristian Hernandez

Kimberly Hernandez

Samantha Hindy

Alexa Holland

FRESHMEN

Kaylee Hood

Angelica Hourn

Evan Hoyt

Trey Hudgins

Kaylie Hurder

Jason Hurst

Aaron Iampietro

Neelum Iftikhar

Aaron Jackson

Dennis Jackson

Brianna James

Erik Janson

Jeremy Joachim

Arianna Johnson

Brandon Johnson

Evan Johnson

Jessica Johnson

Nicholas Jones

Robin Jones

Aysiah Joseph

Ryan Kelley

Dillan Kerr

Ross Killion

Danielle King

Haley Koehler

Kaitlyn Kraus

Sebastian Krzaczek

Julie Ladebauche

James Laduke

Brandyn Laferriere

CLASS OF 2015

Evan Laferriere

Justin Lako

Ryan Lally

Robert Lamarre

Kyle Lameiras

Kaitlyn Lane

Kharissa Langevin

Jennifer Lapalme

Nicholas Laramee

Tyler Larkin

Jennifer Larose

Jordan Larson

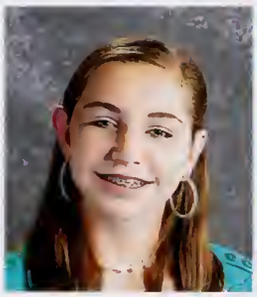
Katherine Larson

Kelcie Laverty

Colin Ledoux

Michael Lee

Amanda Leek

Katie Letellier

Olivia Letourneau

Stephen Levasseur

Danielle Levine

Kay-Dene Lewis

James Lieberman

Katelynn Lincoln

Deven Lizotte

Allison Lucier

Hannah Lynes

Mackenzie Lyons

Amanda Macinnis

Nicole Mador

FRESHMEN

Anil Mahesh

Michael Mahony

Elijah Malo

Amanda Malone

Melody Maltby

Elijah Mancebo

Morgan Marchand

Jacqueline Marcoux

Jennyfer Marin-Barillas

Mariah Marshall

O'brian Martin

Curtis Martinez

Nicholas Martini

Brenden Massey

Christopher Maynard

Nicholas Mazzola

Tarah Mazzucco

Zachary McCoy

Emily McCracken

Alexa McCue

Taylor Rose McDermott-Pinch

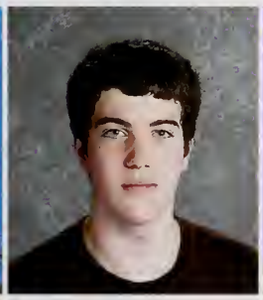
Ryan McGovern

Taylor McKenna

Josh McKinnon

Christopher McNulty

Amanda Melendy

Johnny Mendez

Stepheny Mendez

Michael Meyer

Matthew Milliken

CLASS OF 2015

Hamdan Mobeen

Maggie Mobley

Elizabeth Molloy

Megan Monaghan

Olivia Monaghan

Juan-Pablo Morales

Aaron Morin

Baileigh Morse

Morgan Mucciarone

David Murphy

Kelly Murray

Owen Murray

Randy Najera

Emma Nelson

Aller Neves

Yadira Nguyen

Sasha Nieves

Kaitlyn Nordberg

Sarah Nordberg

Angel O'clair

Mitchell O'neill

Rachel Oliveira

Dara Ork

Andrew Osorio

Genesis Otero

Isabella Pacheco

Julia Paine

Trevor Panasuk

Nicole Paquin

Christian Paradiso

FRESHMEN

Meghan Paras

Anthony Pasquale

Rikin Patel

Christopher Peck

Zachary Peck

Nicholas Pereira

Tiara Perez

Ashley Perry

Austin Perry

Kristen Perry

Nancy Pham

Nicole Phipps

Ricky Pho

Jonathan Pierannunzi

Joseph Pignatone

Benjamin Pimental

Evan Plante

Joseph Poirier

Molly Poole

Kevin Portillo

Nelson Portillo

James Potter

Sarah Powers

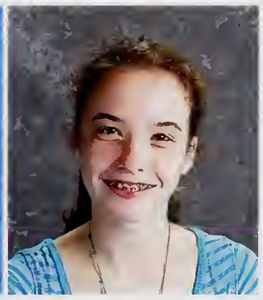
Ashleigh Presbrey

Nicole Purrier

Scott Querzoli

Joseph Quinnie

Jaillinne Ramirez

Cemyra Ramos

Arianna Randant

CLASS OF 2015

James Renaud

Andrew Reynolds

Joshua Ribeiro

Hayley Ricci

Tyler Richardson

Justin Rioux

Timothy Rioux

Nathan Rodas

Andria Rodrigues

Matthew Rodrigues

Tyler Rodrigues

Hannah Root

Brandon Ross

Jason Ross

Kailey Roy

Heidy Ruano

Rubeyet Rumpa

Brian Rupp

Chelsey Sabilla

David Sam

Brianna Samayoa

Madelyn Sampson

Alexander Sandoval

Rosa Sandoval

Sintia Sandoval

Kaylee Santiago

Luis Santiago

Monica Sar

Kyle Saren

Joseph Scales

FRESHMEN

Mara Segredo

Jon Sellars

Benjamin Sharples

Nabihah Sheikh

Donald Shultz

Hannah Silva

Najaie Silva

Coady Skitt

Adam Smith

Arisa Smusz

Joshua Souza

Sokong Srey

Nicolle St Cyr

Brianna St Don

Charlotte Stanley

David Stout

Cassandra Strezsak

Amanda Suarez

Joseph Sullivan

Kyle Sullivan

Rebecca Szewczyk

Bryce Tager

Kevin Taton

Jacob Theriault

Sintia Thornton

Jacqueline Ticas

Stephen Timas

Teagan Tirabassi

Tiffany Tong

Jeffrey Toomey

CLASS OF 2015

Keriali Torres

Melody Torres

Xavier Torres

Timothy Travers

Jenna Treichler

Amy Tundel

Kayla Twomey

Cristian Umazor-Villatoro

Luis Valentin Jr

Gabriela Vidal

Evan Vieira

Kylene Viens

Daniel Wager

Benjamin Wagner

Caroline Wall

Rachel Ware

Kimberly Welby

Jesse Welch

Mackenzie Welch

Tye West

Joshua Whitney

Richard Wilkins

Sarah Williams

Sebastian Wing

Kayla Wolin

Stephen Woll

Dylan Woodson

Alex Wroblewski

John Wynn

FRESHMEN

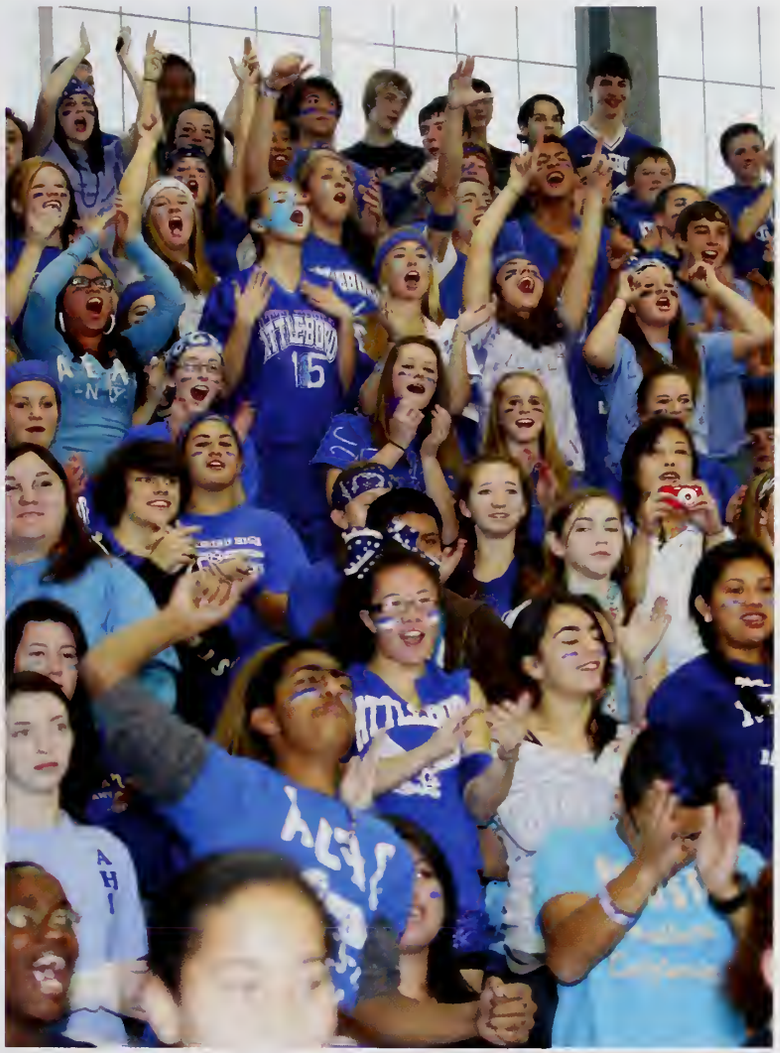

PERIOD
GUEST
POSS
BONUS
PLAYER
FOUL
FOULS
ATTLEBORO BLUE BOMBARDERS

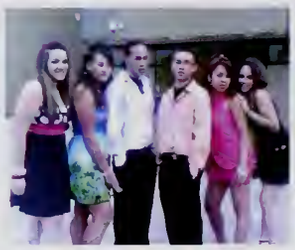

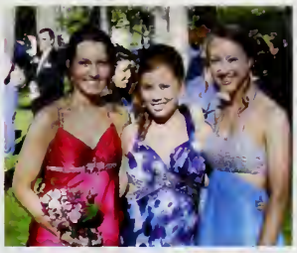

Andrew,
We love you and are so proud of you.
CONGRATULATIONS!
Love,
Mom, Dad & Michelle

From the first day of school to the last,
You have given us so many proud moments.
We look at you now in your cap and gown
With lumps in our throats and tears in our eyes.
Trying hard not to let go, but knowing you'll be just fine.
God we've got to be strong... ... ...
Embrace your journey a head Hun
You're the kinf of person we all strived to be, Jacey

We love you, Jacey
Love ,
Mom, Dad and Haley

Congratulations
Sara & Andrew.
Keep up the good work.
Love your
g.g Nelson
and g.g Larson

Andrew-
We're so proud of all you have accomplished and look forward to seeing you fulfill your dreams!
Love,
Mom, Dad, Katie & Jennifer

Tiffany, Look how far you have come. this is you in kindergarten and now you are graduating high school. I am so very proud of you and love you very much.
Love,
Mommy

Brandon,
We're so proud of the man you've become. We believe in you! Believe in yourself, have passion, dream big, and stay true to you!
Love,
Mom and Dad

Tiffany,
Follow your dreams. Stay true to yourself & family. I can't wait to see what the future holds for you.
Love always,
Daddy & Beth

"Promise me you'll always remember: You're braver than you believe, and stronger than you seem, and smarter than you think." A.A. Milne, from "Winnie the Pooh"
We love and are so proud of you,
Mom & Dad

To Tiffany,
Follow your dreams. We hope they all come true. You go baby girl. Good Luck and have fun.
You are our star.
Love you,
Papa & Grammy

Congratulations,
Your hard work has won you success.
You are a graduate.
Your parents are so proud of you. Best of Luck for your future.
Mom

Danielle,
Words can't express how proud we are of you. The future is yours to write. Enjoy the journey.
Love,
Mom, Dad & Nicole

No more teachers,
No more books,
No more phone calls, lol.
Congratulations Bri-guy,
you made us proud!
Luv,
Mom, Dad, Ron, John & Angie

"Baby, baby, the stars are shining for you, and just like me I'm sure that they adore you."
Congrats Boo!
Love,
Mom, Dad and David

Gage,
I am so proud of you. You have the power and strength to make all of your dreams come true.
Love,
Dad and Ross

It's time to leave AHS drama behind & Flip to a bigger stage, COLLEGE!
Congratulations Matt.
Love,
Mom, Dad & Megan

Ryan,
We are so proud of your effort, dedication and achievement with your education, but most of all WE are extremely proud of the young man you have become.
We love you,
Mom, Dad, Andrew and Sarah

Eric,
Let God guide you. You won't regret it! We are so proud of who you are and we all love you so much!
Grandma

Congratulations Sara!
We love you and are so proud of you1
Good Luck at UNE!
Love,
Mom, Dad, Emma & Anna

Steve,
We are very proud of this first step. Stay true to who you are. The best is yet to come.
Love,
Mom & Dad

Congratulations Baby Girl!
You're an amazing, beautiful, smart, talented, young lady. We're so proud of you. We love you so much!
Love,
Mom, Dad & Ashley

Josh Benoit,
Congratulations! We're so proud of you and the young man you've become. May happiness and success follow you in your future.
Love,
Mom, Alan & Heather

Sarah,
We are extremely proud of all your accomplishments. it has been an amazing 18 years watching you grow into a strong, beautiful, intelligent young woman.
Love,
Mom, Dad, Brian, Steven and Nana Sandy

Matthew,
You have grown to be such a talented young man, we are so very proud of all your achievements. We wish you great success in all that you do.
Love,
Mom and Dad

Jakob,
We are so proud of you and your accomplishments. We know your hard work, persistence and dedication will pay off, CONGRATULATIONS!
!
Love,
Mom & Dad

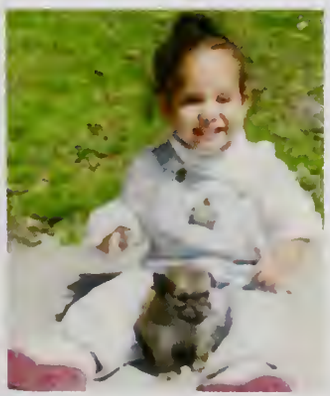

Laurica,
I'm so proud of you! You're such a blessing, and the best daughter!
I love you!
Mom

Congratulations Nicole.
We're so proud of you and your persistent hard work all these years. We love you very much!
Dad, Mom, Matt and Corey

Son, I am so proud, your dad would be too. A new adventure awaits you. Aim high, reach for the stars & remember I love you very much!
Mom
Love Always!

'Turn around and you're two...Turn around and you're a young man going out the door". We are so proud of the young man you have become. Stay true to yourself and always follow your dreams.
Love you!
Mom, Dad & Zach

A daughter may outgrow your lap but she will never outgrow your heart. I believe in you and love you with all my heart.
Dad

To our sister,
Good Luck next year Freshman and we hope you go far.
Love,
Tim and Eric

Adam,
I am so proud of you. Congratulations on all you've accomplished. You are amazing.
Love Mom

Be all that you can be in the US Air Force not the Army. We are all so proud of you. Wouldn't trade you for anything.
Love your,
Mom & Dad

Craig - We are very proud of you. Your dreams & goals are just a reach away. Good Luck at WVU!
Love,
Mom, Dad & Nate

To a special niece & granddaughter,
Congrats for a job well done. Always follow your dreams.
Love ,
Aunt Lori, Uncle Jimmy & Grandma Barrese

Dear Son, From a small child we knew you would be unique in your own special way. Watching you grow into this amazing young man illuminates our hearts everyday. We have watched you grow, explore, and challenge yourself and others to be the best individual they can be. As your favorite poem goes..."Two roads diverge in a wood, and I, I took the one less traveled by, And that has made all the difference." You have made us proud!
Mom & Dad

Taylor,
We just want you to know how proud of you we are! As a new chapter of your life begins, always remember to never stop reaching for your dreams! We love you, Tay.
Congratulations!
Love,
Mom & Dad xo

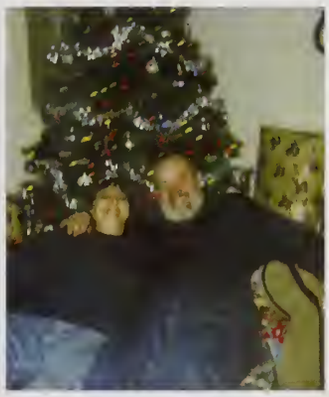

Congratulations Kenny:
We are so proud of you, especially now that you are here with me during my battle with cancer. We wish the best for you.
Love,
Mom & Dad

Gabe,
We are very proud of you. Always remember you can do anything you set your mind to.
Love,
Mom and Dad

Ethan, The last one to venture out into the world! Good Luck in college. Work hard to reach your goals and you will be a success.

Kyle,
Don't aim for success if you want it; just do what you love and believe in, and it will come naturally.
Best of lUck
Mom, Dad and Kalia

We have watched you grow through the years to be a leader. You always had the confidence to stand alone. You did not set out to be a leader, but became one by your actions and integrity. We could not be more proud of you. Always stay true to yourself and you will be successful in anything you set out to do.
Love you lots,
Mom & Dad

Congratulations Emily!
We are proud of your many accomplishments. We wish you the best in your college career and we're excited for the next chapter of your life to begin.
We love you,
Grace, Olivia, Mom and Dad

Dear Tom,
What a pleasure it has been for us to watch you grow into such an honorable, talented, and intelligent young man! We are so extremely proud of you and all you have accomplished. We know you will make this world a better place. Onto the next chapter.....!
We love you so much.
Mom and Dad

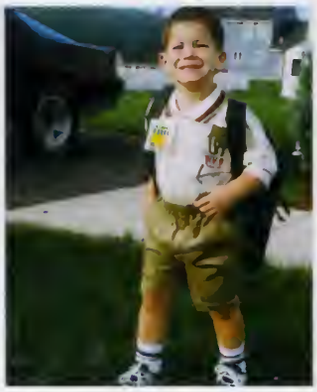

Chance made you my daughter...
Love made you my friend.
Congratulations and best wishes always.
Love,
Mom

Tyler,
Watching you grow up has been an adventure. We are proud of the young man you have become.
Love,
Mom, Dad & Matt

Nick,
We are so proud of who you are and what you have accomplished. Continue to work hard, be happy, and follow your dreams.
Congratulations!
Love,
Mom, Dad, Nathan, Nana, Boompa & Grammy!

Congratulations Babe!
We're so proud of you and the wonderful young lady you've become. We love you very much.
Mom, Dad & Joey

Congratulations Ryan!
We're looking forward to seeing you graduate high school and start making college memories.
From Mom and Dad

Dear Alex,
As you graduate and move on with your life, remember how proud we are of all that you have accomplished.
Love,
Mom, Dad & Maeghan

Congratulations TJ,
We are so proud of you!
Wish you success, Good Luck and may all your dreams be fulfilled.
Love,
Mom & Dad

Chris,
Congratulations! We are so proud of you! Good Luck in college! "Don't count the days...make the days count!"
Love,
Mom, Dad & Tim

Tori,
We are so proud of you today and everyday. You are an amazing child and we are honored to be your parents!
Love,
Mom and Mike

Dear Caitlin Fish,
The youngest and a "drag-a-long". Now college bound! Your passion, enthusiasm and spunk will get you places! You've caught up!
XXXOOO
Mom and Dad

Sarah,
We are so very proud of you and all that you have and will accomplish.
Love,
Mom, Dad, Leah, Tonya, Roy, Cami, Liz and James

Congratulations Paige,
We are so proud of you. Good Luck in college and may all your dreams come true. We love you!
Mom & Dad

Cha-Cha,
You are our princess. We are so proud of you. Keep moving forward towards your goals.
Love,
Dad, Mom & Bella

Our dear Askuba,
You've made us proud to be your parents: your maturity, sense of purpose and your drive!
We are thankful to God for your success and we believe He will be the wind beneath your wings.

Nicole D - It seems overnight you've grown from a little girl into a beautiful, intelligent, confident, compassionate young woman who we are so proud of! Stay true to yourself, and you will always succeed!
Love,
Mom, Jeff, Fallon and Meg

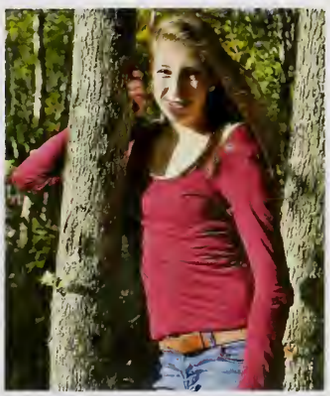

BEST OF LUCK CLASS OF 2012

3 1654 30004 1446